

ATTN: JOE MOORE

HERE ARE MAPS OF  
PROPOSED PBO SITES  
@ MEDICINE LAKE &  
MT SHASTA REGION.

BOB MUELLER

CELL 707-312-0205

FAX 707-254-8782

HOME 707-255-4267

EMAIL R.MUELLER@SBCGLOBAL.NET

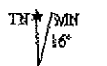
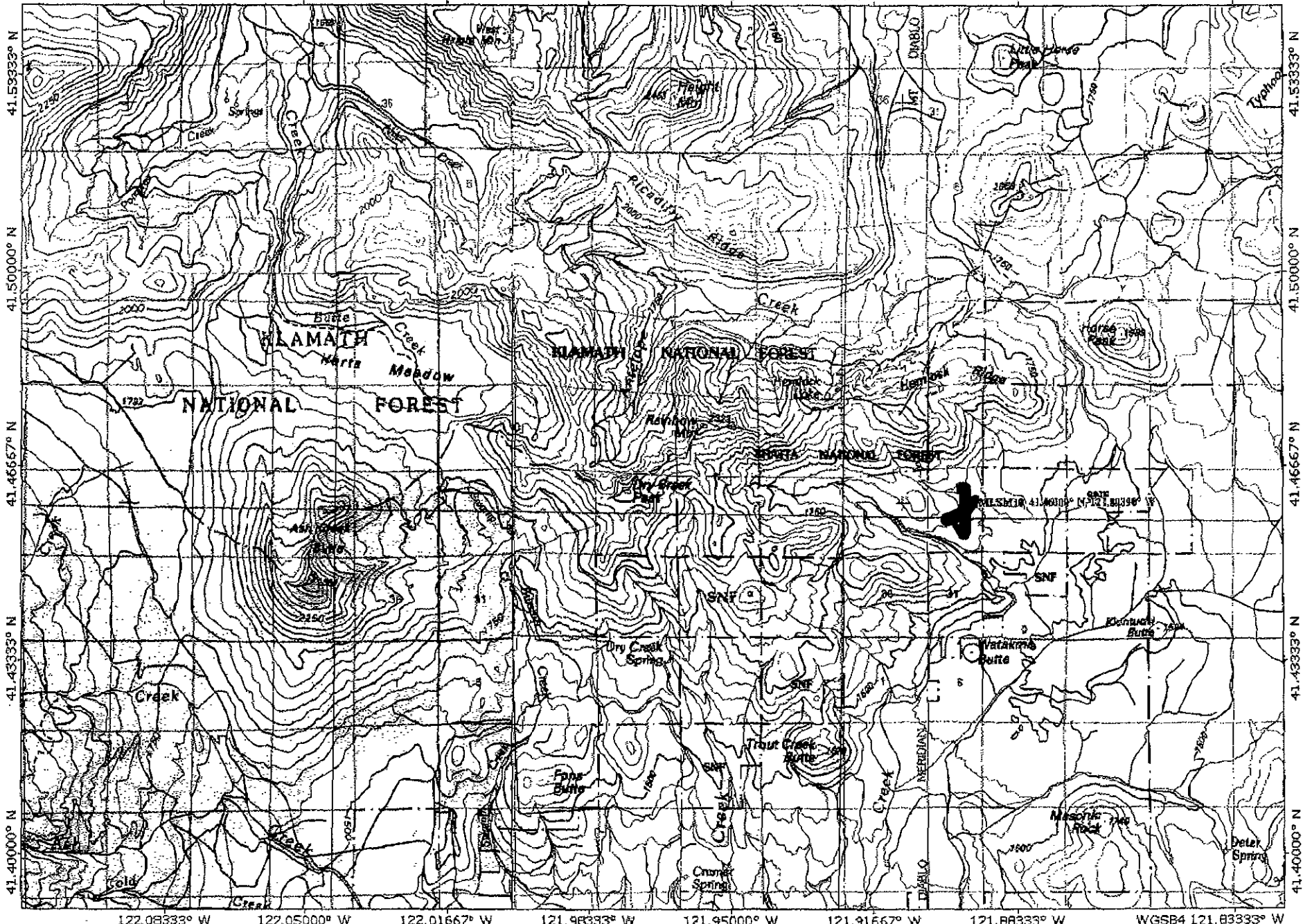

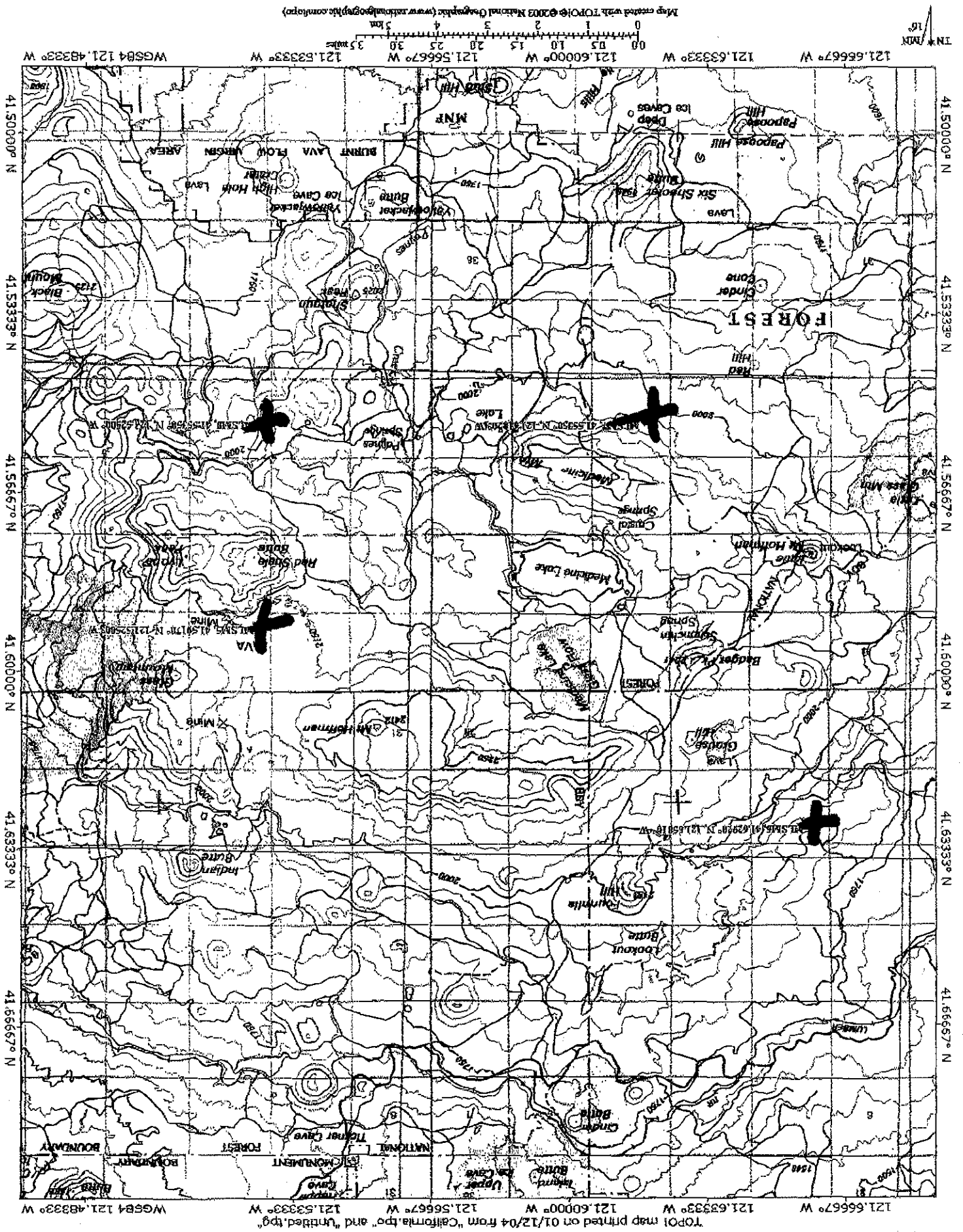

TOPOI map printed on 01/12/04 from "California.tpo" and "Untitled.tpo"

