

Mapped, edited, and published by the Geological Survey

Control by USGS and USC & GS

Culture and drainage in part compiled from aerial photographs taken 1946
Topography by plane-table methods 1946-1947

Polyconic projection. 1927 North American datum
1:0000 foot grid based on Idaho coordinate system, west zone

11
2/3 3/4

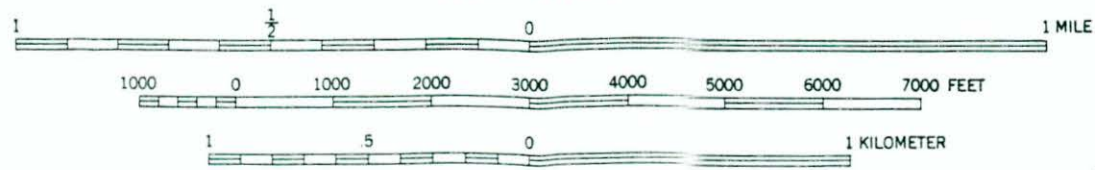

CONTOUR INTERVAL 25 FEET
DATUM IS MEAN SEA LEVEL

THIS MAP COMPLIES WITH NATIONAL MAP ACCURACY STANDARDS

FOR SALE BY U. S. GEOLOGICAL SURVEY, WASHINGTON 25, D. C.

ROAD CLAS
HARD-SURFACE ALL WEATHER ROAD
Heavy-duty 4 LANE 16
Medium-duty 4 LANE 16
Loose-surface or narrow h
U. S. Route

Terrain Correction Map

VINSON
N4:

UNITED STATES
DEPARTMENT OF THE INTERIOR
GEOLOGICAL SURVEY

Terrain Corn

43°00' 116°15'

1230'

(JACKASS BUTTE)

10'

139000 FEET R. 2. E. R. 3. E.

VINSON WASH O
IDAHO-OWYI
7.5 MINUTE SERIES
27 MI. MURPHY 28 MI.

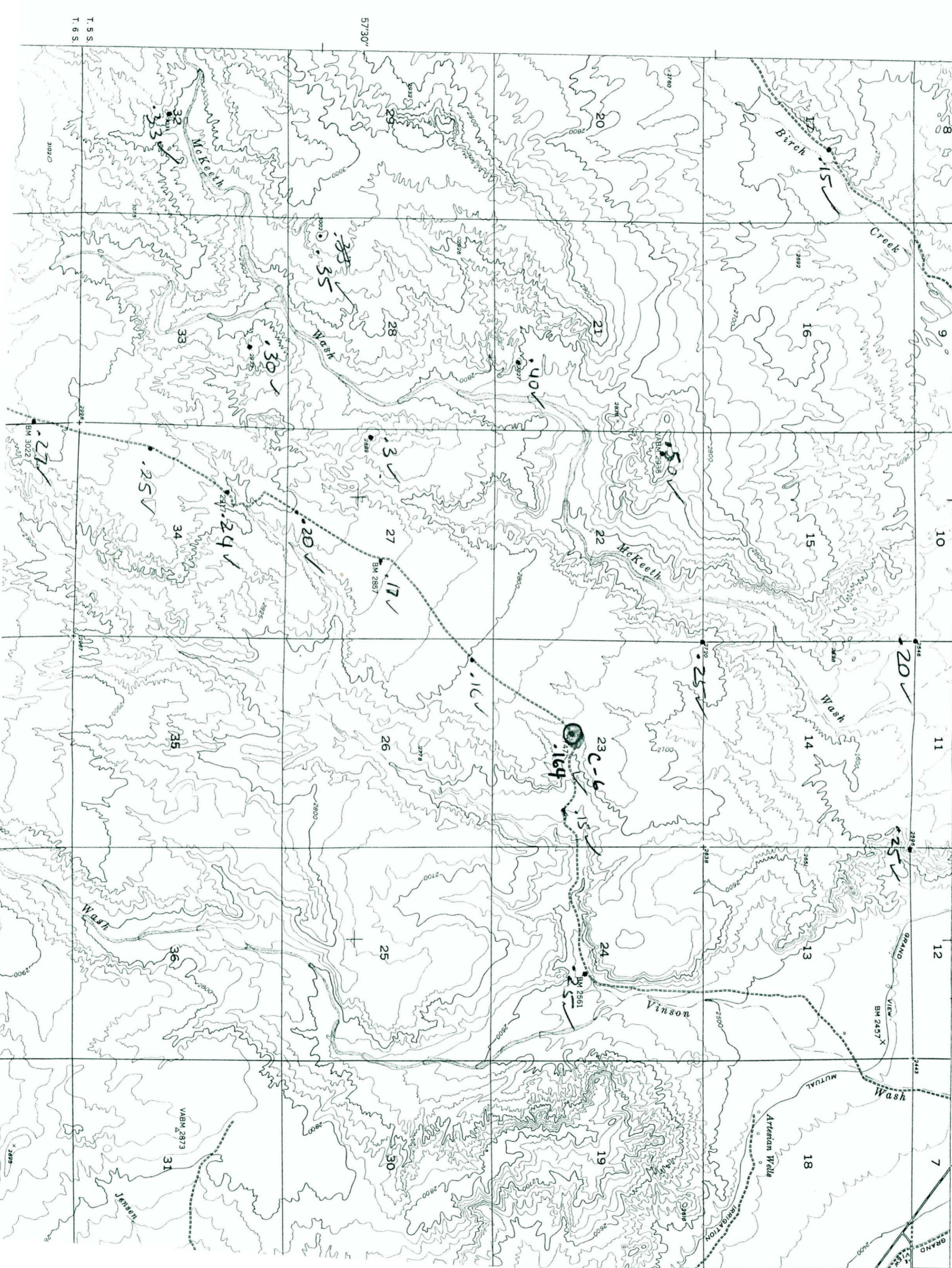

T. 5 S.
T. 6 S.

Terrain Corr.

Subject To Correction

ROUGH MOUNTAIN QUADRANGLE
IDAHO-OWYHEE CO.
7.5 MINUTE SERIES (TOPOGRAPHIC)

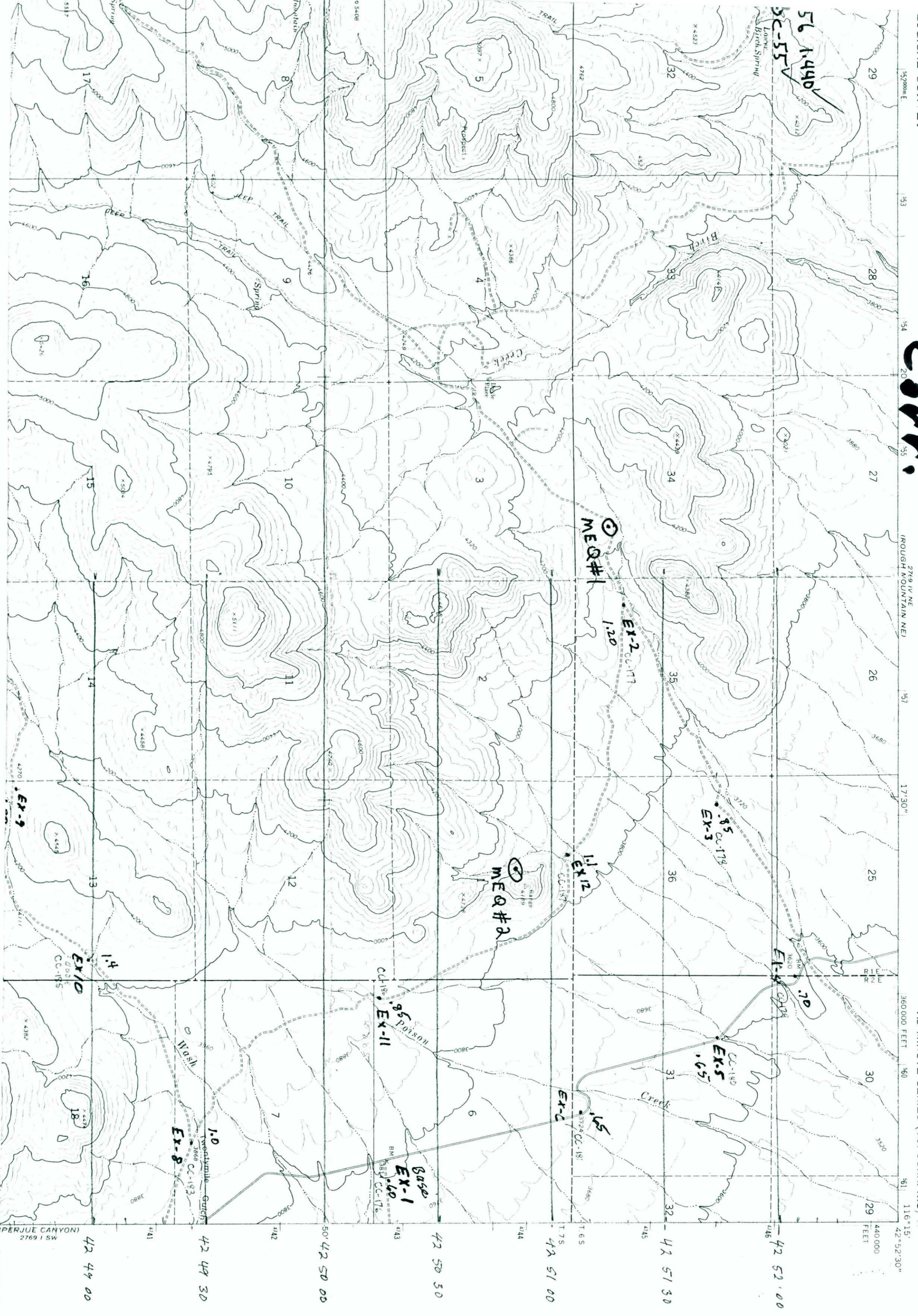

Terrain Corrs

Advance Sheet
Subject To Correction

ROUGH MOUNTAIN NE QUADRANGLE
IDAHO-OWYHEE CO.
7.5 MINUTE SERIES (TOPOGRAPHIC)

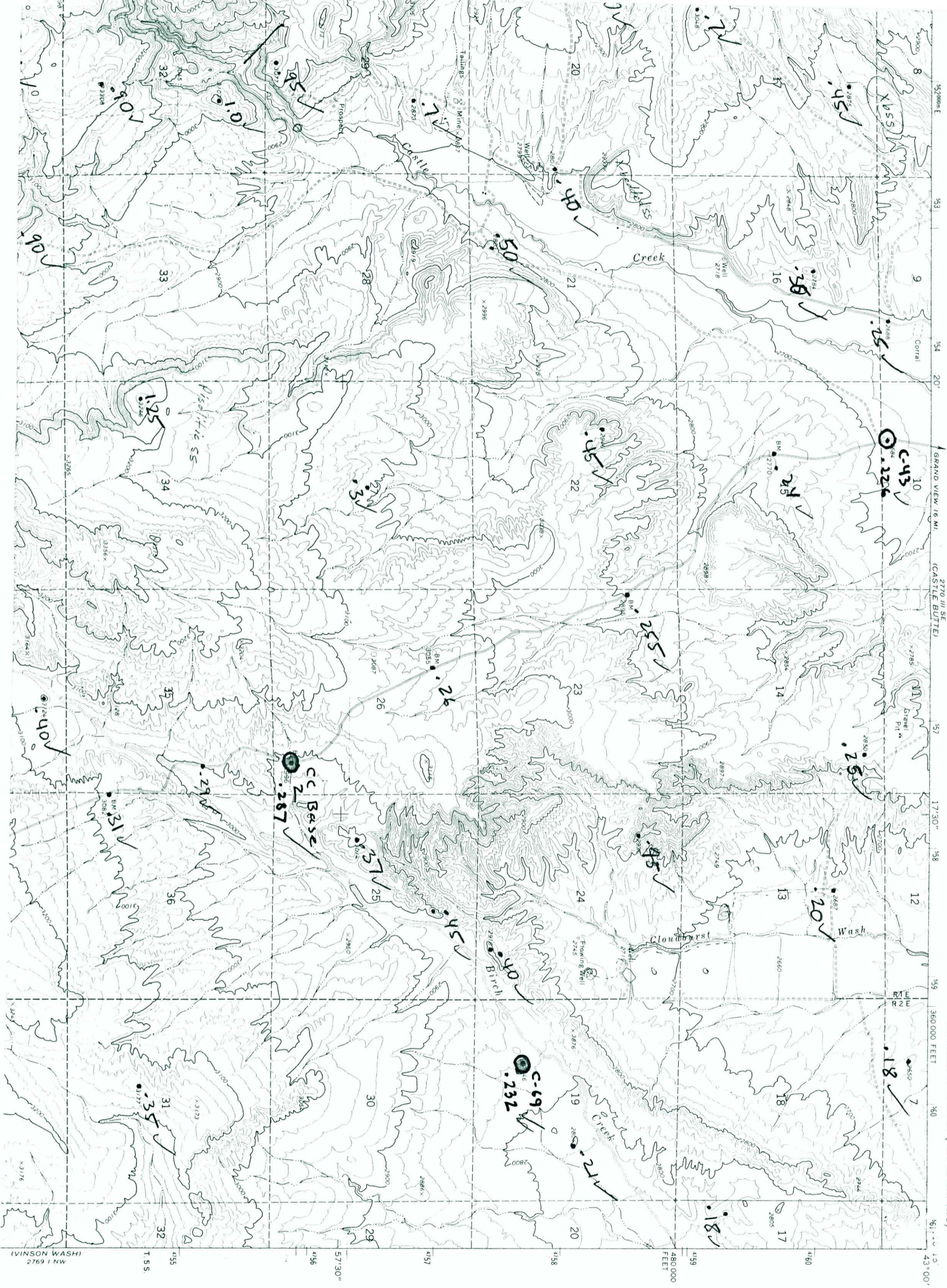

SW BUTTE

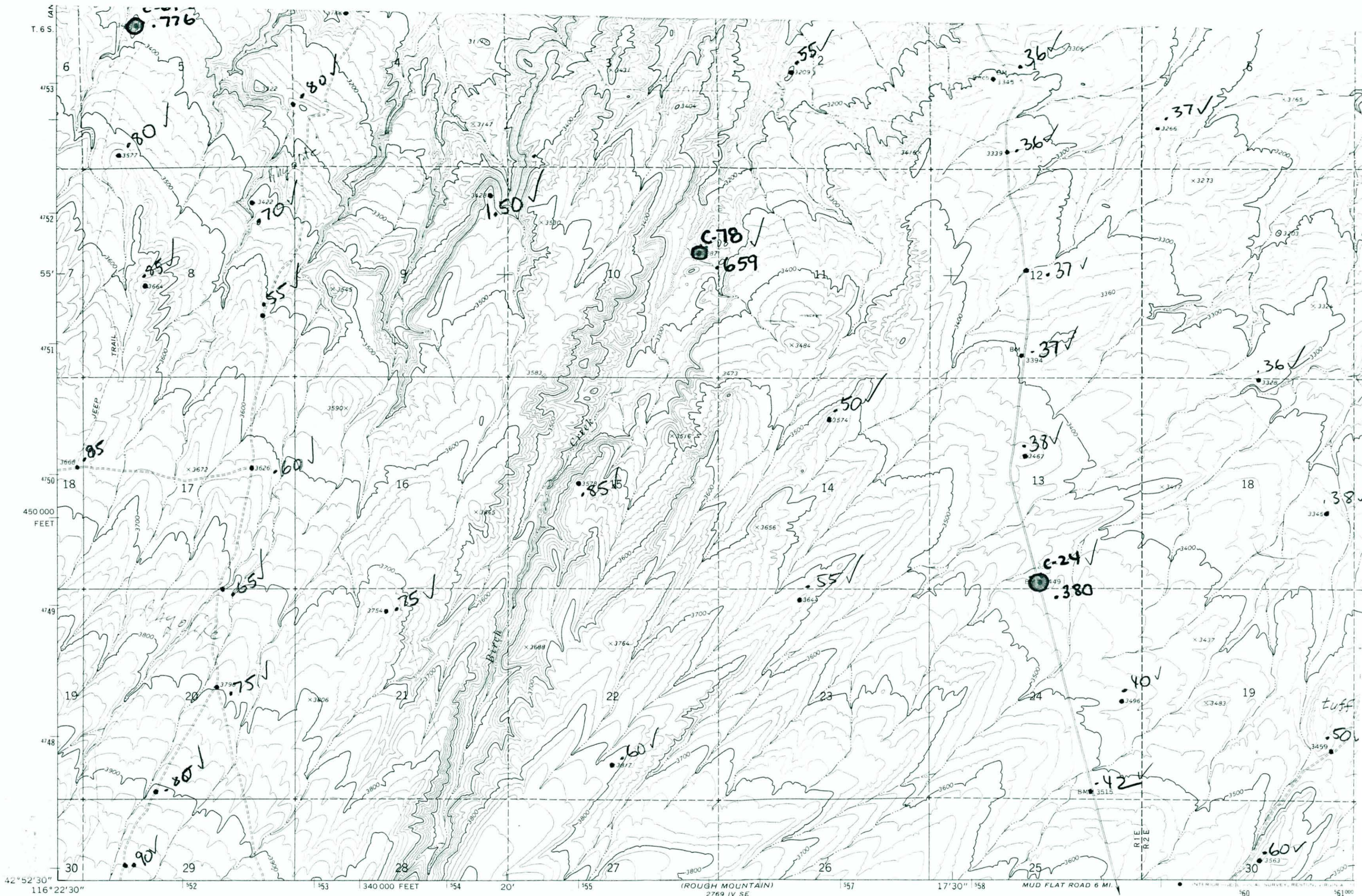

(PIXLEY BASIN)
2769 IV SW

Mapped, edited, and published by the Geological Survey
 Control by USGS and NOS/NOAA
 Topography by photogrammetric methods from aerial photographs taken 1971. Field checked 1972
 Projection and 10,000-foot grid ticks: Idaho coordinate system, west zone (transverse Mercator)
 1000-metre Universal Transverse Mercator grid ticks, zone 11, shown in blue. 1927 North American datum
 Fine red dashed lines indicate selected fence lines

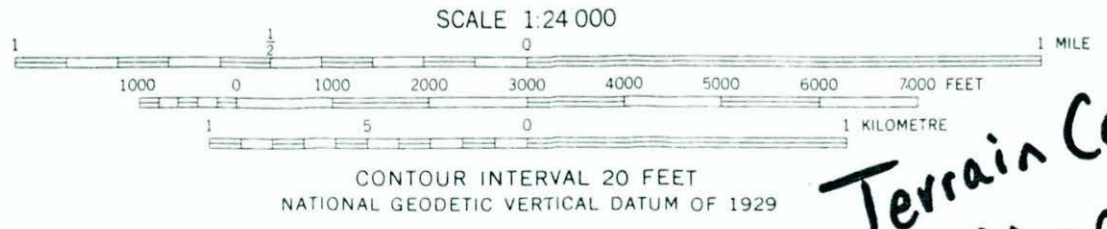
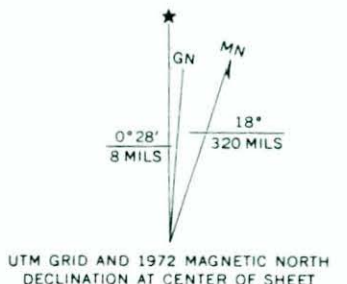

Terrain Correction Map



ROAD CLASSIFICATION
 Primary highway, hard surface
 Secondary highway, hard surface
 Light-duty road, hard improved surface
 Unimproved road
 Interstate Route
 U. S. Route

ROUGH MOUNTAIN NE.
N4252.5—W11615/7.5

THIS MAP COMPLIES WITH NATIONAL MAP ACCURACY STANDARDS
 FOR SALE BY U. S. GEOLOGICAL SURVEY, DENVER, COLORADO 80225, OR RESTON, VIRGINIA 22092
 A FOLDER DESCRIBING TOPOGRAPHIC MAPS AND SYMBOLS IS AVAILABLE ON REQUEST

UNITED STATES
DEPARTMENT OF THE INTERIOR
GEOLOGICAL SURVEY

PERJUE CANYON Q
IDAHO-OWYH
7.5 MINUTE SERIES (T

116°15'
42°52'30"

12°30"

(VINSON WASH)

10' 390000 FEET R. 2 E. R. 3 E.

Terrain. Corr.

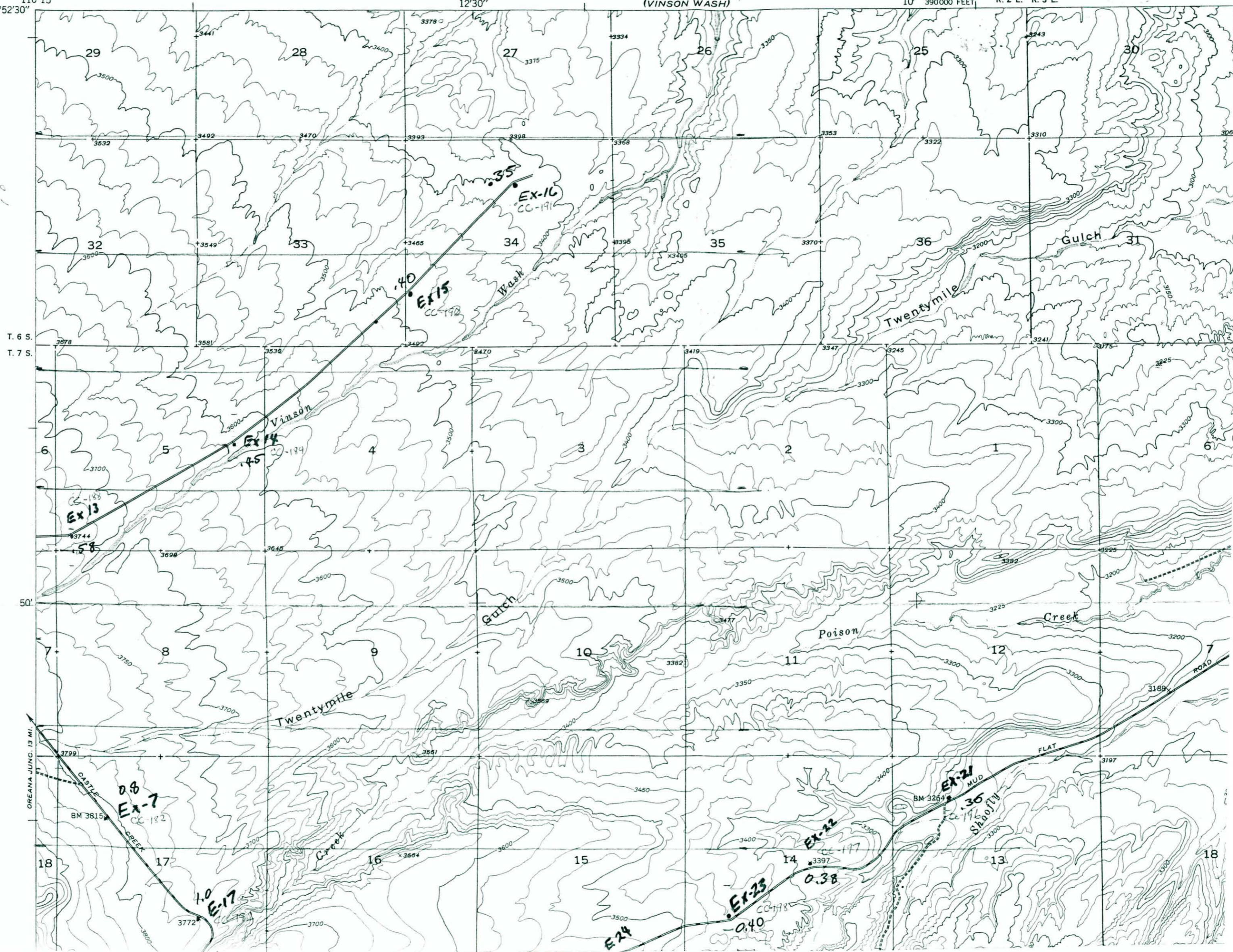

Terrain Corr.

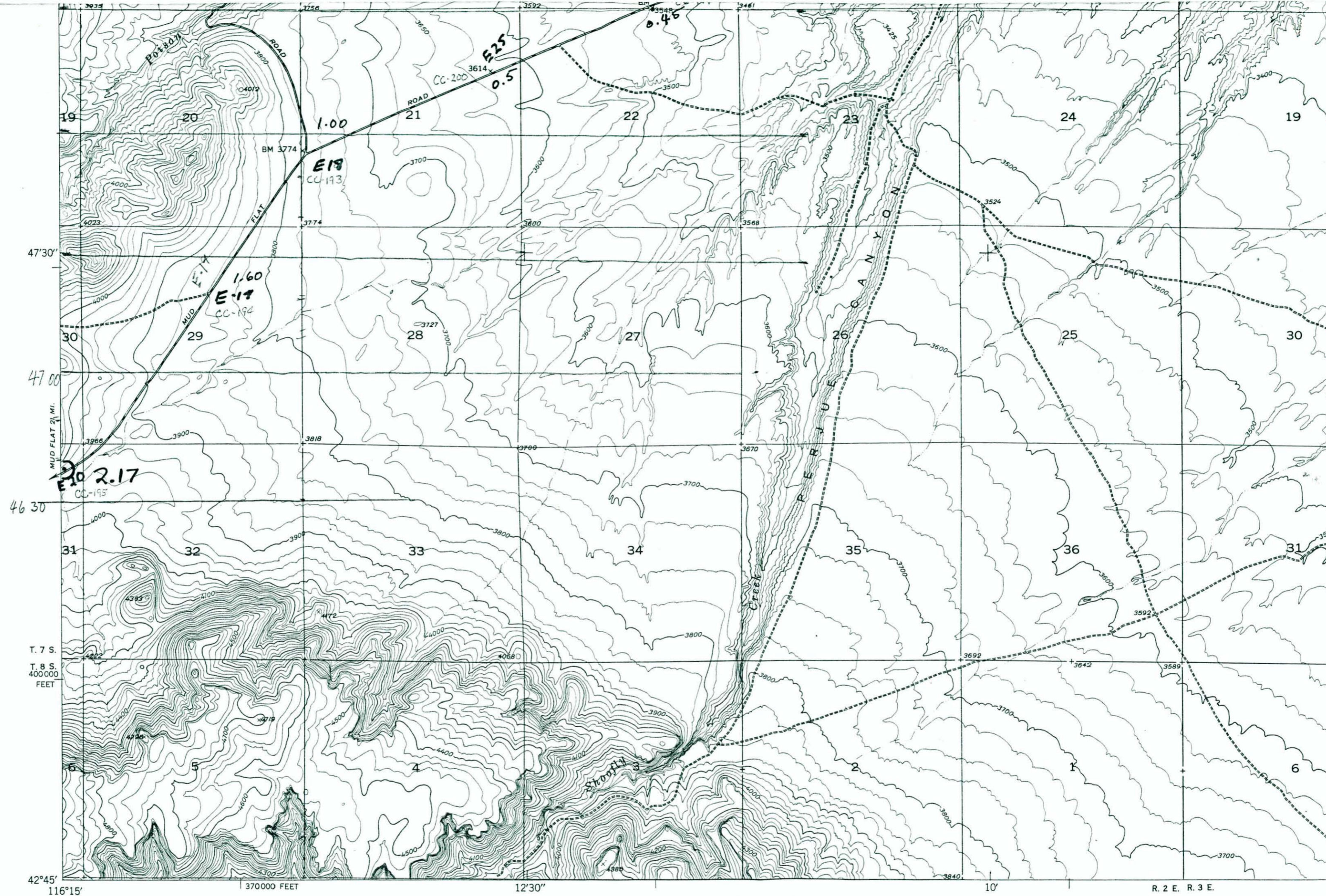

Mapped, edited, and published by the Geological Survey
 Control by USGS
 Culture and drainage in part compiled from aerial photographs taken 1946
 Topography by plane-table methods 1947
 Polyconic projection. 1927 North American datum
 10000 foot grid based on Idaho coordinate system, west zone.

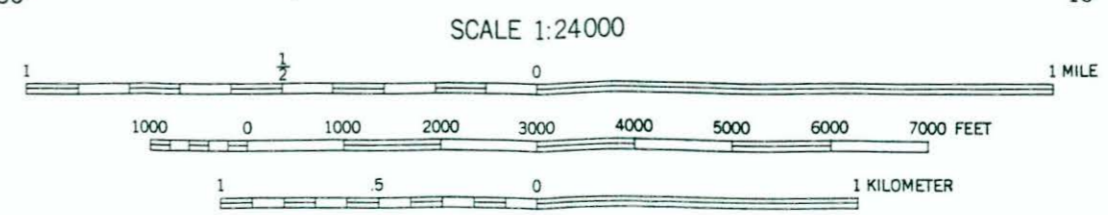
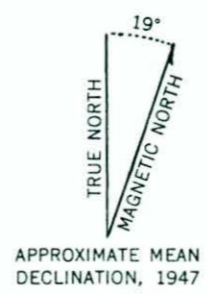

CONTOUR INTERVAL 25 FEET

DATUM IS MEAN SEA LEVEL

THIS MAP COMPLIES WITH NATIONAL MAP ACCURACY STANDARDS

FOR SALE BY U. S. GEOLOGICAL SURVEY, WASHINGTON 25, D. C.

ROAD CLASSIFIC
 HARD-SURFACE ALL WEATHER ROADS
 Heavy-duty 4 LANE 1 1/2 LANE
 Medium-duty 4 LANE 1 1/2 LANE
 Loose-surface or narrow hard-si

PERJUE CA
 N4245-1

PR11

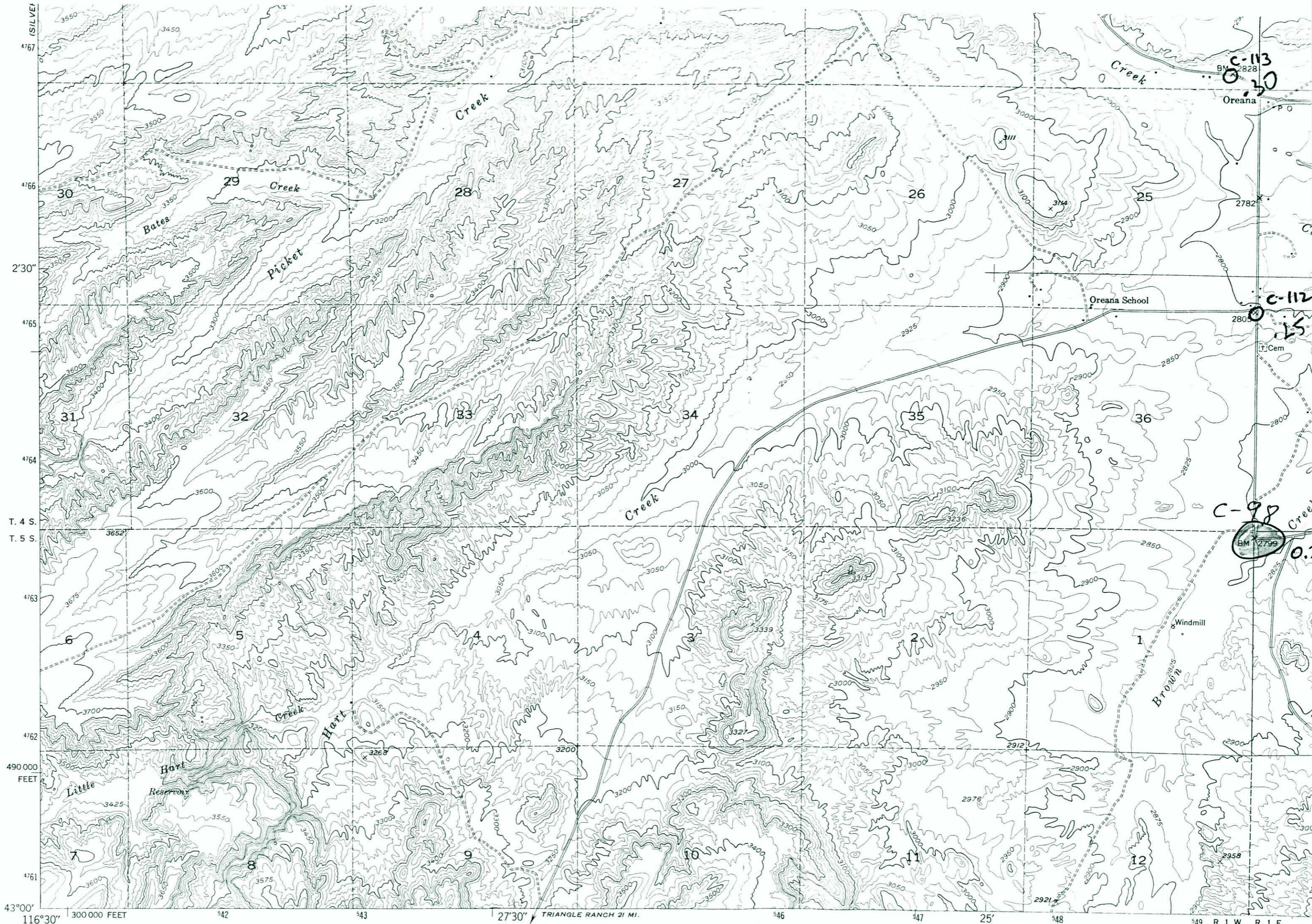

TRIANGLE 1:62 5000
2689 1

Mapped, edited, and published by the Geological Survey
 Control by USGS, and USC&GS
 Topography from aerial photographs by multiplex methods
 Aerial photographs taken 1946. Field check 1949
 Polyconic projection. 1927 North American datum
 10,000-foot grid based on Idaho coordinate system,
 west zone
 Dashed land lines indicate approximate location
 Unchecked elevations are shown in brown
 1000-metre Universal Transverse Mercator grid ticks,
 zone 11, shown in blue

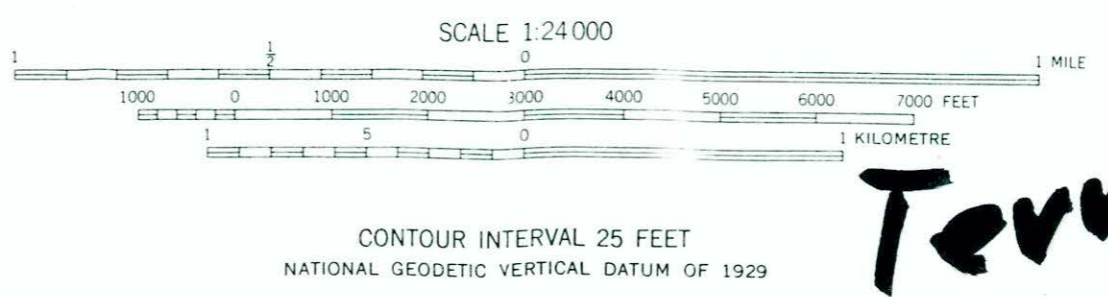
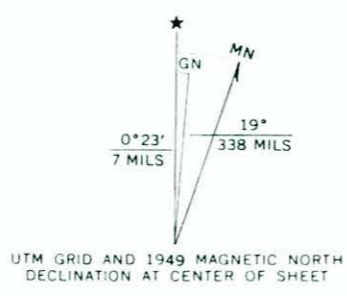

THIS MAP COMPLIES WITH NATIONAL MAP ACCURACY STANDARDS
 FOR SALE BY U.S. GEOLOGICAL SURVEY, DENVER, COLORADO 80225, OR RESTON, VIRGINIA 22092
 A FOLDER DESCRIBING TOPOGRAPHIC MAPS AND SYMBOLS IS AVAILABLE ON REQUEST

**Terrain
 Corr.**

● INTERIOR—GEOLOGICAL SURVEY, RES
 ROAD CLAS
 HARD-SURFACE ALL WEATHER
 Heavy-duty 4 LANE
 Medium-duty 4 LANE
 Loose-surface, graded, or n
 U. S. Route

2770 III NE
(WILD HORSE BUTTE)

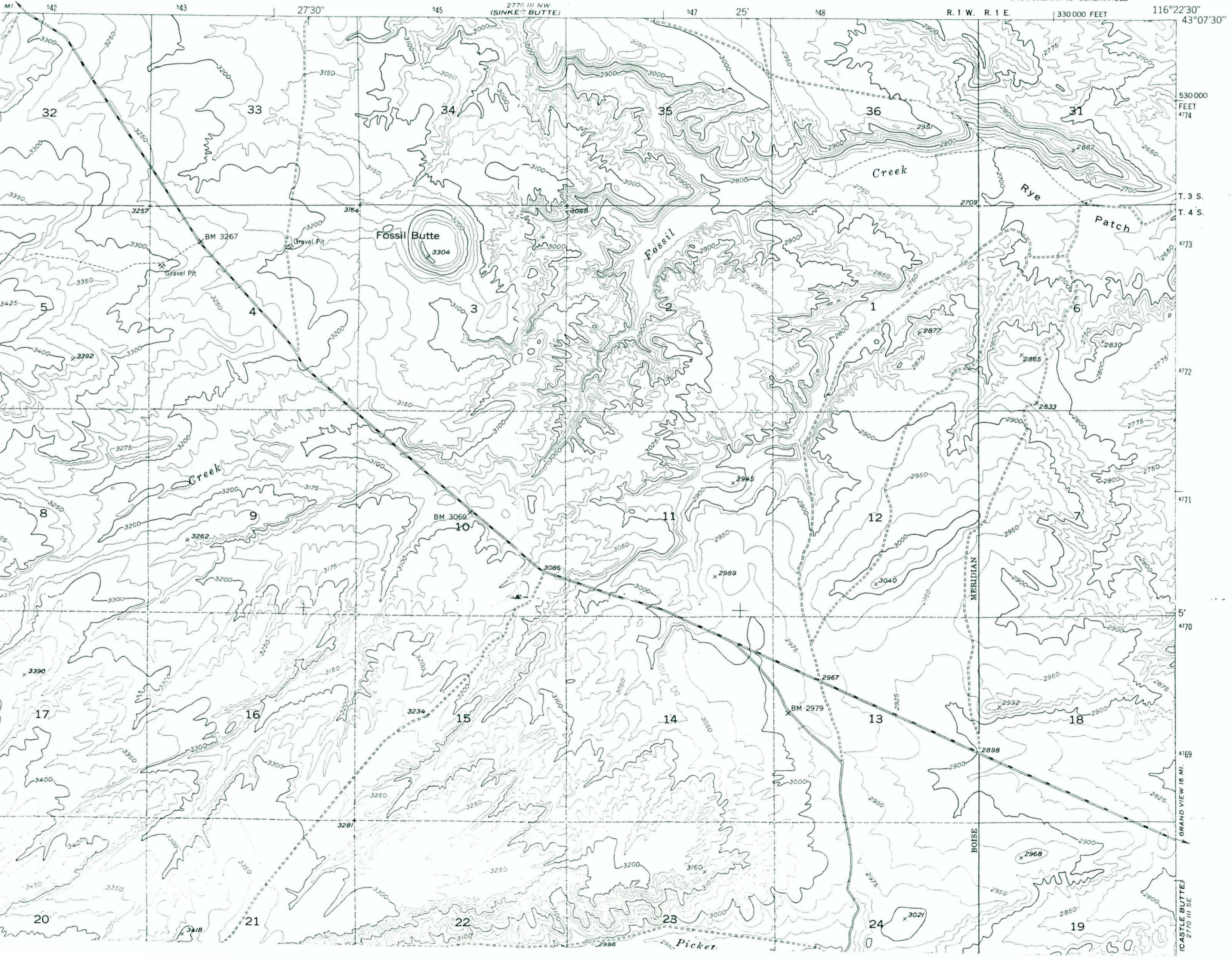

530000
FEET
474

T. 3 S.
T. 4 S.

473

472

471

470

5'

470

470

470

4769

GRAND VIEW 16 MI.

(CASTLE BUTTE)

2770 III SE

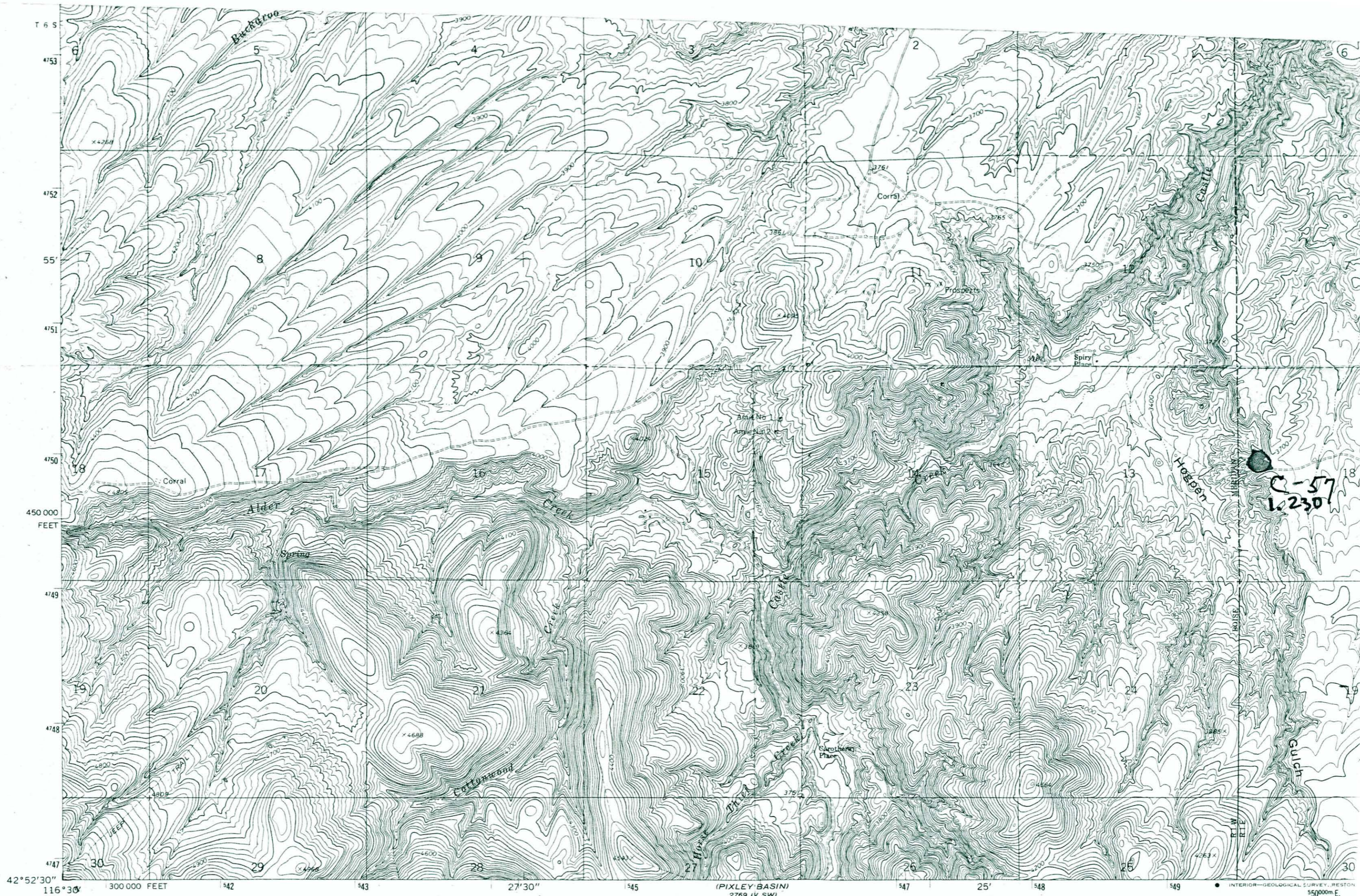

TRIANGLE 1:62 500
269 1

Mapped, edited, and published by the Geological Survey
Control by USGS and NOS/NOAA
Topography by photogrammetric methods from aerial photographs taken 1971. Field checked 1972
Projection and 10,000-foot grid ticks: Idaho coordinate system, west zone (transverse Mercator)
1000-metre Universal Transverse Mercator grid ticks, zone 11, shown in blue. 1927 North American datum
Fine red dashed lines indicate selected fence lines

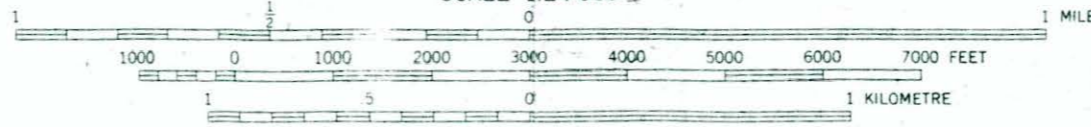
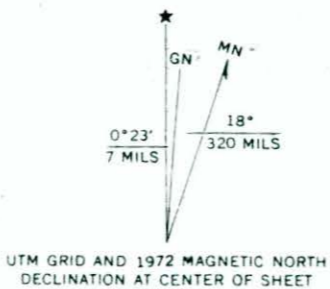

CONTOUR INTERVAL 20 FEET
NATIONAL GEODETIC VERTICAL DATUM OF 1929

Terrain
IDAHO
Corr.

ROAD CLASSIFICATION
Primary highway, hard surface
Secondary highway, hard surface
Light-duty improved
Unimprov
Interstate Route
U. S. Route

THIS MAP COMPLIES WITH NATIONAL MAP ACCURACY STANDARDS
FOR SALE BY U. S. GEOLOGICAL SURVEY, DENVER, COLORADO 80225, OR RESTON, VIRGINIA 22092
A FOLDER DESCRIBING TOPOGRAPHIC MAPS AND SYMBOLS IS AVAILABLE ON REQUEST

ANTELOPE S1
N4252

Terrain Corr.

2770 III SE
(CASTLE BUTTE)

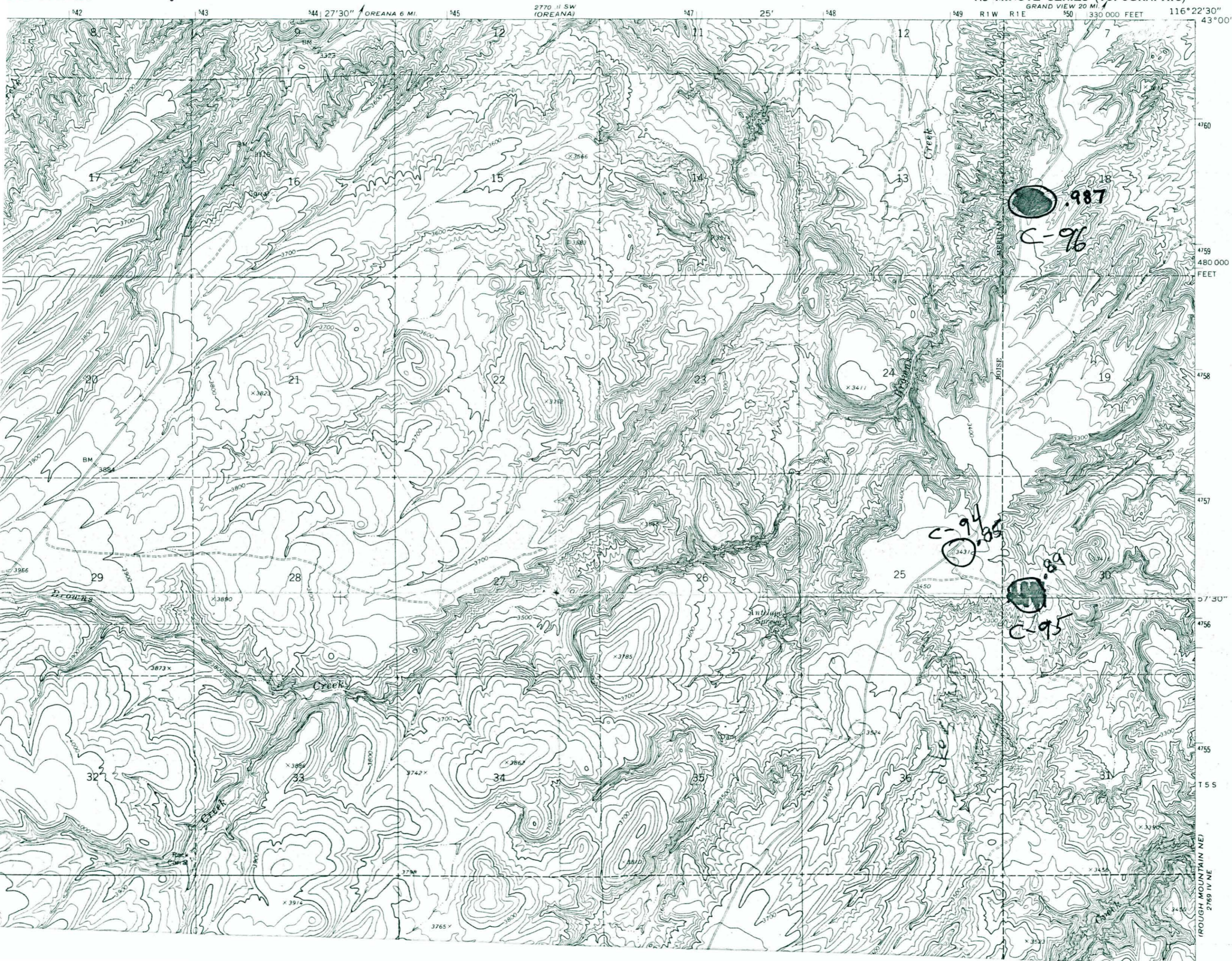

ROUGH MOUNTAIN NE
2769 IV NE

Terrain.Corr.

UNITED STATES
GEOLOGICAL SURVEY
OF THE INTERIOR
CAL SURVEY

CASTLE BUTTE QUADRANGLE
IDAHO
7.5 MINUTE SERIES (TOPOGRAPHIC)

116°15' 43"07'30"

R. 2 E.

R. 1 E. 360000 FEET

17'30"

(WILD HORSE BUTTE)

20'

5

6

7

8

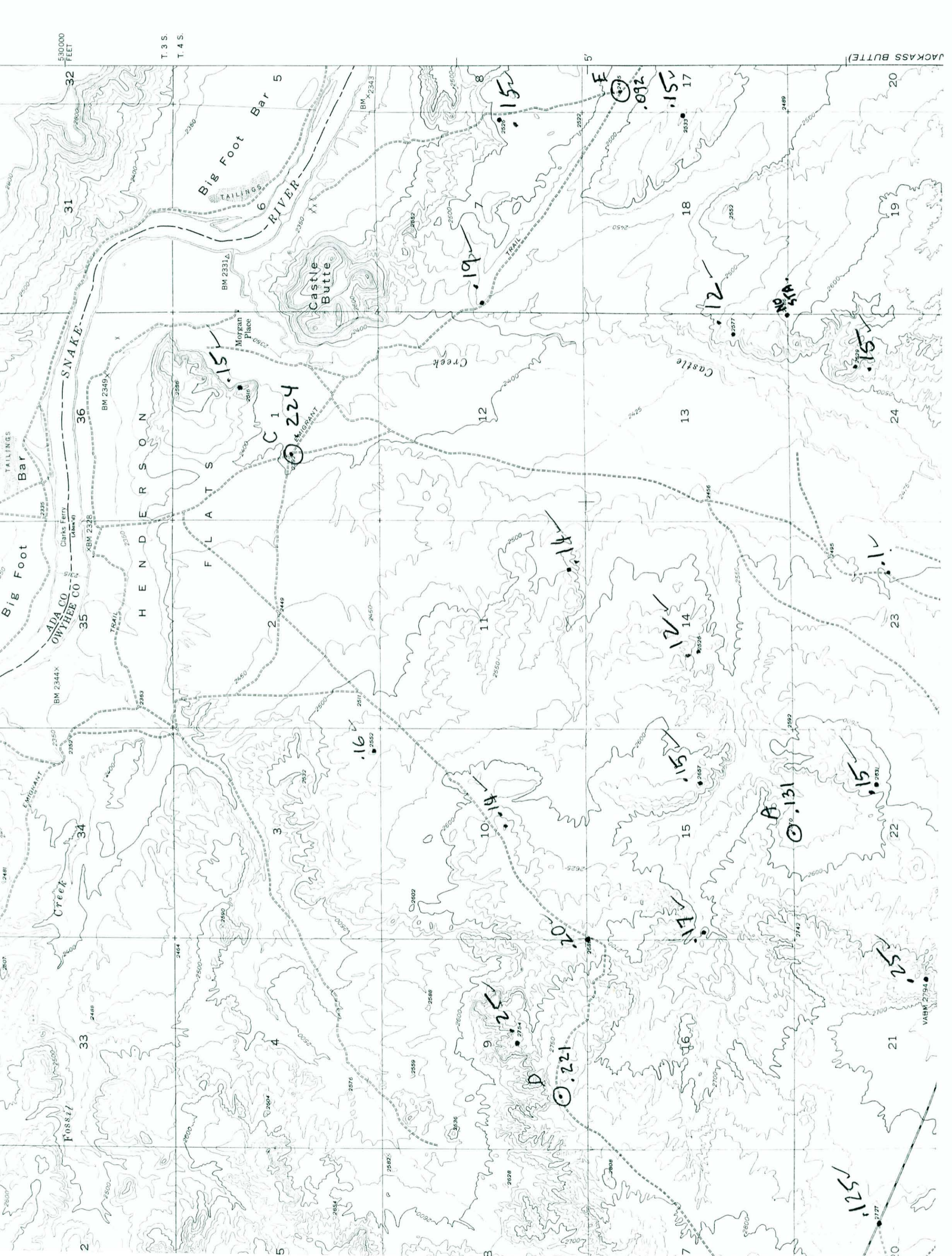

JACKASS BUTTE

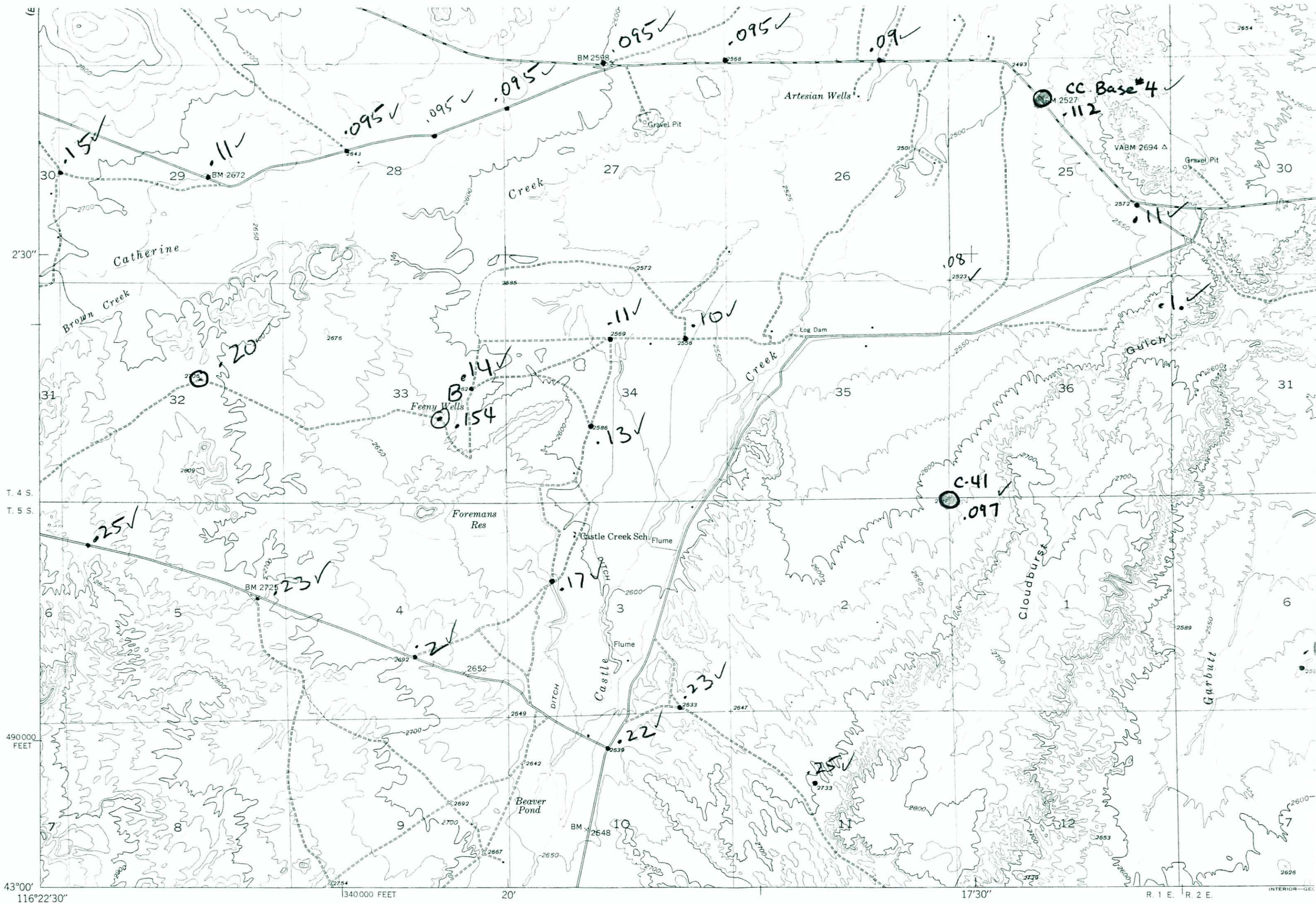

Mapped, edited, and published by the Geological Survey
 Control by USGS and USC & GS
 Culture and drainage in part compiled from
 aerial photographs taken 1946
 Topography by plane-table methods, 1946 - 1947
 Polyconic projection. 1927 North American datum
 10000-foot grid based on Idaho coordinate system,
 west zone

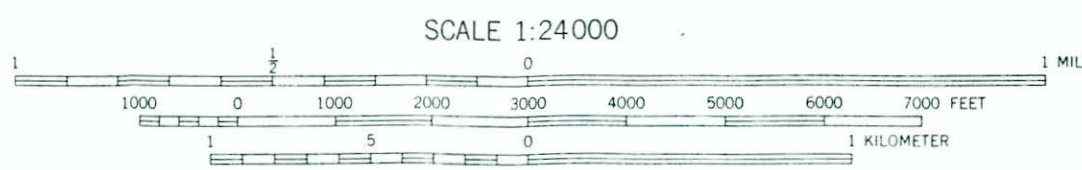

CONTOUR INTERVAL 25 FEET
 CONTOUR INTERVAL ON RIVER SURFACE 5 FEET
 DATUM IS MEAN SEA LEVEL

THIS MAP COMPLIES WITH NATIONAL MAP ACCURACY STANDARDS

FOR SALE BY U. S. GEOLOGICAL SURVEY, WASHINGTON 25, D. C.

Terrain Correction Map

ROAD CLASSIFICATION
 HARD-SURFACE ALL WEATHER ROADS
 Heavy-duty 4 LANE 6 LANE
 Medium-duty 4 LANE 6 LANE
 Loose-surface or narrow hard-s
 U. S. Route

CASTLE I
 N43C

(WILD HORSE BUTTE)
2770 III NE

UNITED STATES
DEPARTMENT OF THE INTERIOR
GEOLOGICAL SURVEY

Terrain Corr.

43°07'30" 116°15'

5629000 E

63

64 12'30"

65

2770 II NW
(BIG FOOT BUTTE)

67

10' 390000 FEET

R. 2 E. R. 3 E. '89

JACKASS BUTTE
ID
7.5 MINUTE SERI

2770 III SE
ASTLE BUTTE)

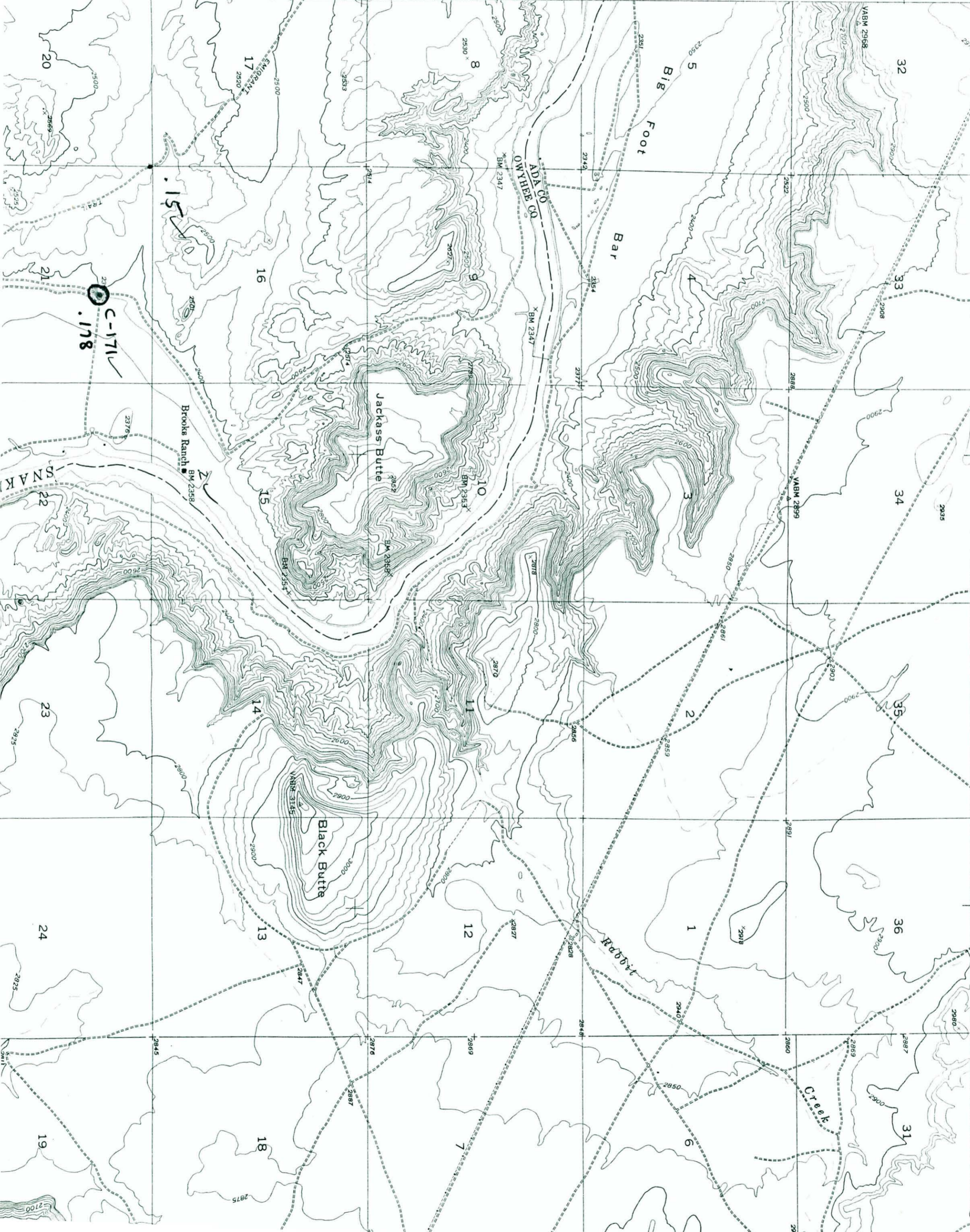

19

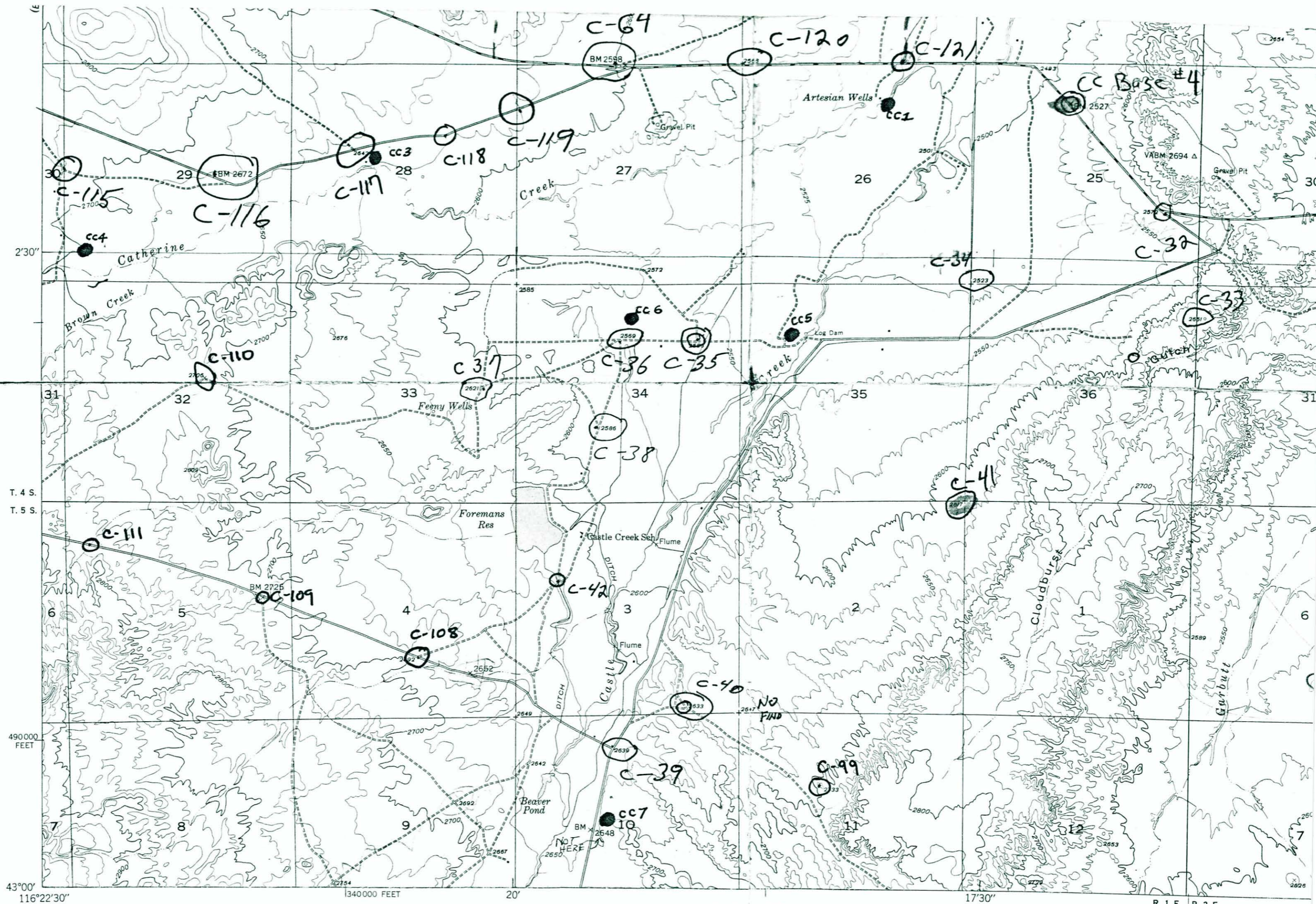

Mapped, edited, and published by the Geological Survey
 Control by USGS and USC & GS
 Culture and drainage in part compiled from
 aerial photographs taken 1946
 Topography by plane-table methods 1946 - 1947
 Polyconic projection. 1927 North American datum
 10000 foot grid based on Idaho coordinate system,
 west zone

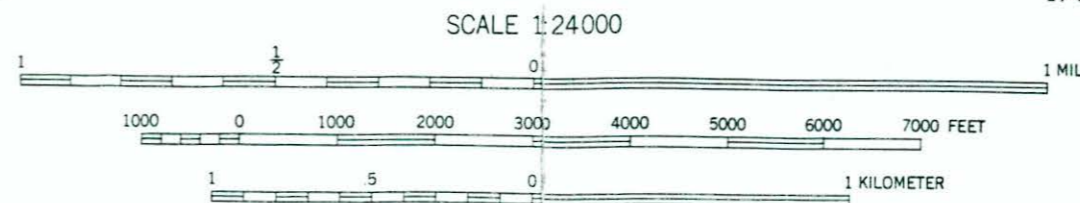
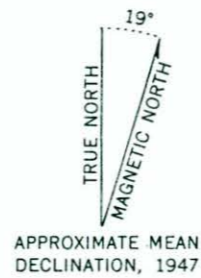

CONTOUR INTERVAL 25 FEET
 CONTOUR INTERVAL ON RIVER SURFACE 5 FEET

DATUM IS MEAN SEA LEVEL

THIS MAP COMPLIES WITH NATIONAL MAP ACCURACY STANDARDS

FOR SALE BY U. S. GEOLOGICAL SURVEY, WASHINGTON 25, D. C.

ROAD CLASSI
 HARD-SURFACE ALL WEATHER ROADS
 Heavy-duty ——— 4 LANE 16 LA
 Medium-duty - - - 4 LANE 16 LA
 Loose-surface or narrow hard
 U. S. Route (1)

CASTLE
 N4.

116°22'30"
43°07'30"

(WILD HORSE BUTTE)

17'30"

360000 FEET

SUKA 1:125000

MURPHY 13 MI.



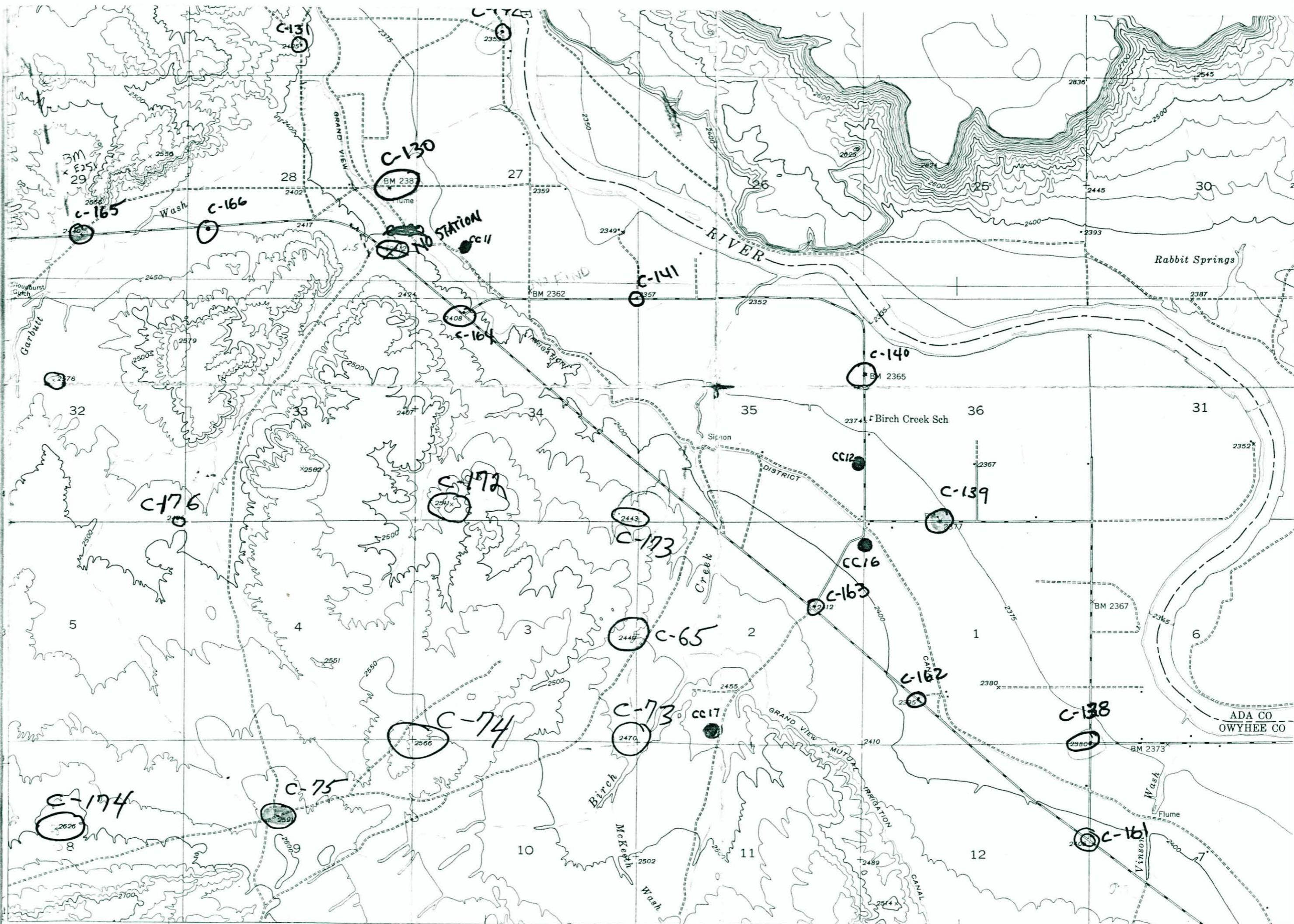

Mapped, edited, and published by the Geological Survey
 Control by USGS and USC & GS
 Culture and drainage in part compiled from aerial photographs taken 1946
 Topography by plane-table methods 1946-1947
 Polyconic projection. 1927 North American datum
 10,000 foot grid based on Idaho Coordinate System, West Zone
 1000-meter Universal Transverse Mercator grid ticks, zone 11 shown in blue

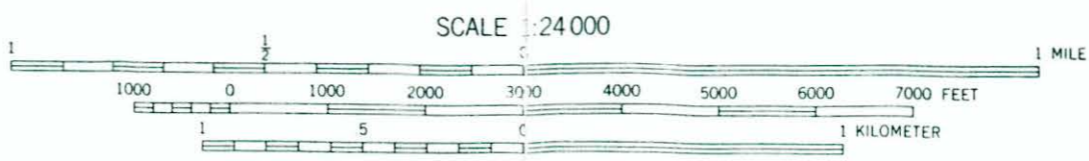
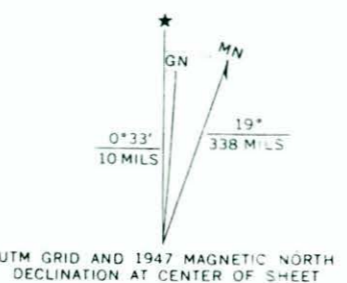

CONTOUR INTERVAL 25 FEET
 CONTOUR INTERVAL ON RIVER SURFACE 5 FEET
 DATUM IS MEAN SEA LEVEL

ROAD CLASSIFICATION
 HARD-SURFACE ALL WEATHER ROADS
 Heavy-duty 4 LANE 6 LA
 Medium-duty 4 LANE 6 LA
 Loose-surface or narrow ha
 U. S. Route

THIS MAP COMPLIES WITH NATIONAL MAP ACCURACY STANDARDS
 FOR SALE BY U.S. GEOLOGICAL SURVEY, DENVER, COLORADO 80225, OR WASHINGTON, D. C. 20242
 A FOLDER DESCRIBING TOPOGRAPHIC MAPS AND SYMBOLS IS AVAILABLE ON REQUEST

JACKASS
 N430

X

VINSON WASH QUADRANGLE
IDAHO-OWYHEE CO.
7.5 MINUTE SERIES (TOPOGRAPHIC)
(DORSEY BUTTE)

B-3

ED STATES
OF THE INTERIOR
CAL SURVEY

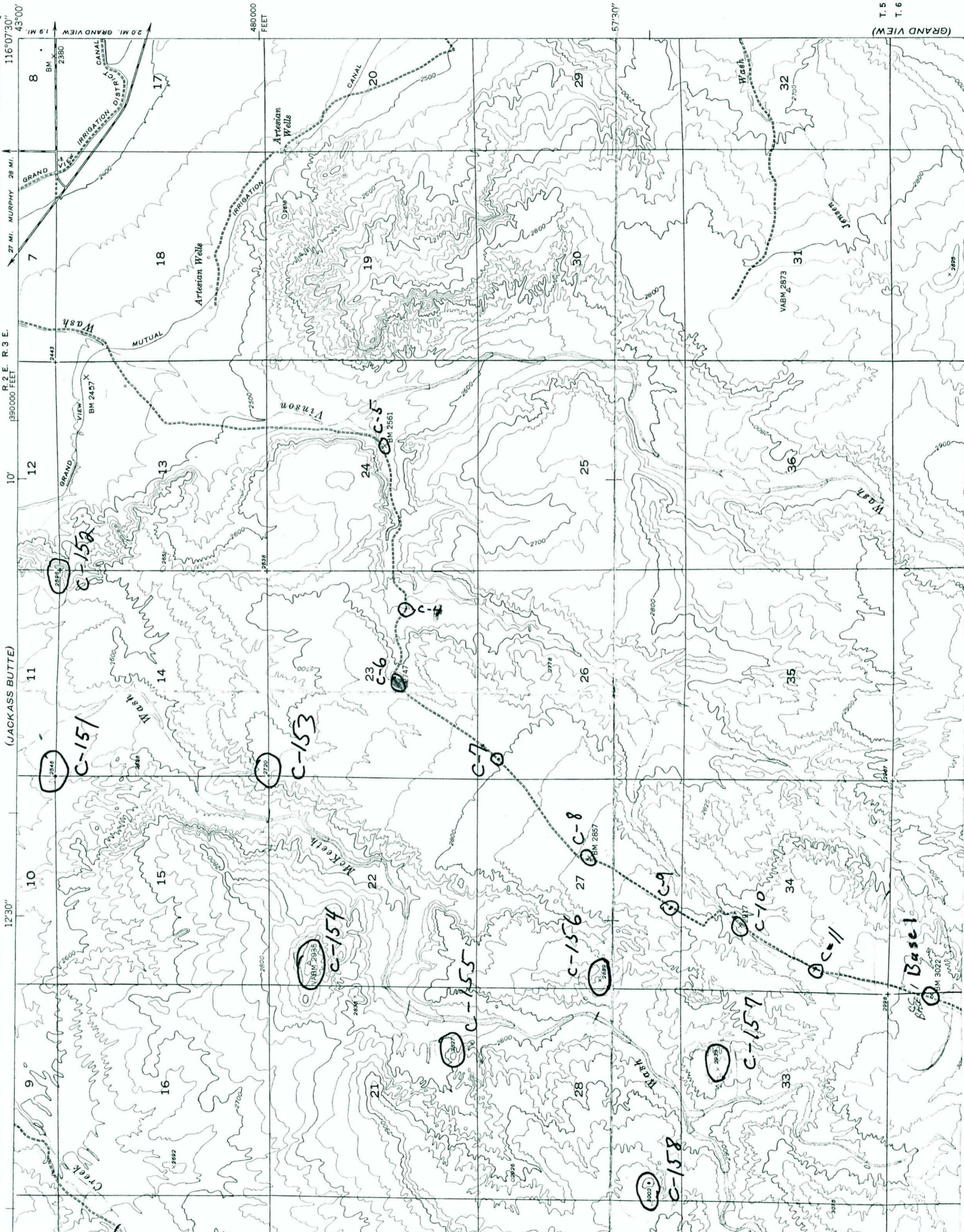

T. 5 S.
T. 6 S.

(GRAND VIEW)

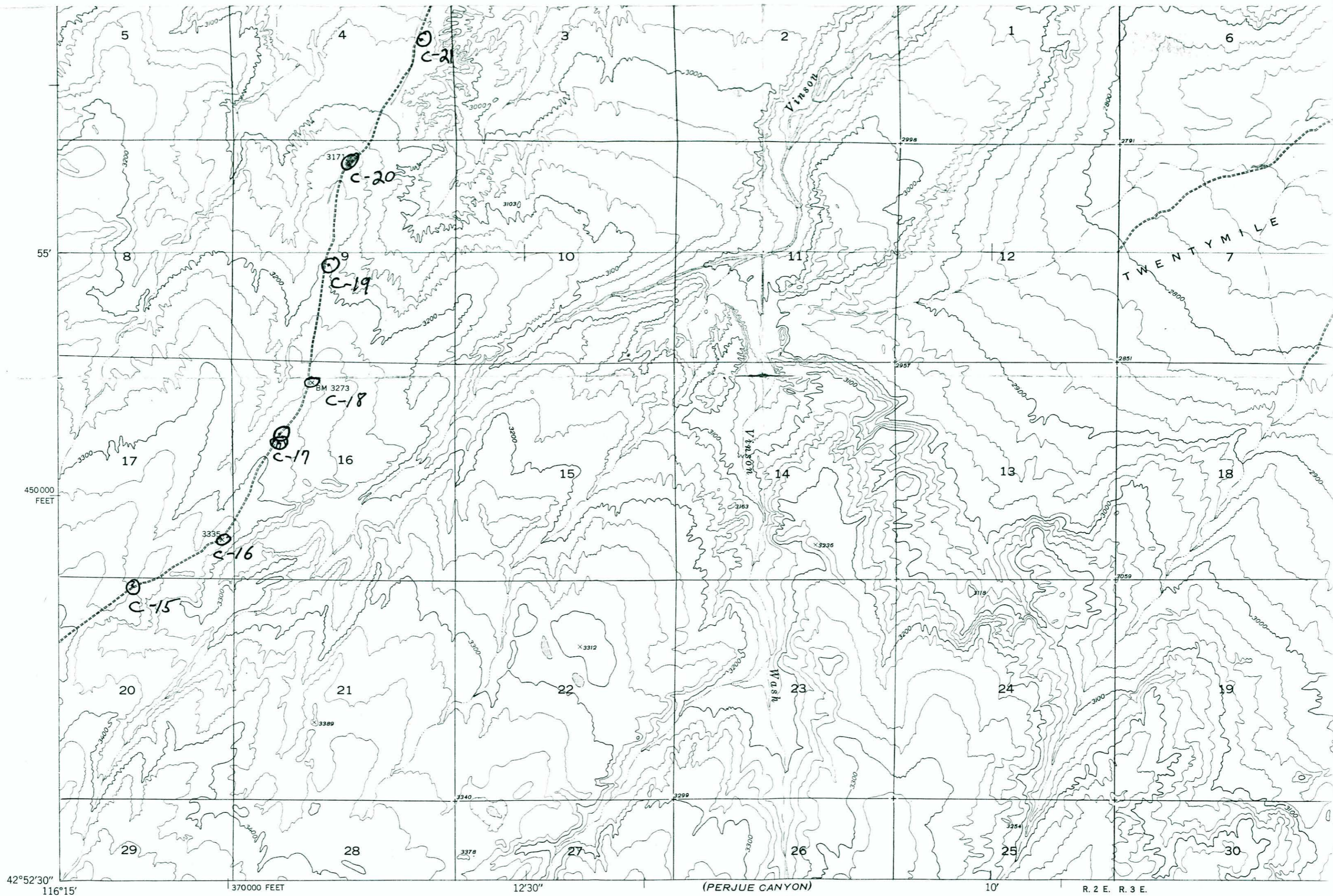

Mapped, edited, and published by the Geological Survey
Control by USGS and USC & GS

Culture and drainage in part compiled from
aerial photographs taken 1946
Topography by plane-table methods 1946 - 1947

Polyconic projection. 1927 North American datum
10000 foot grid based on Idaho coordinate system,
west zone

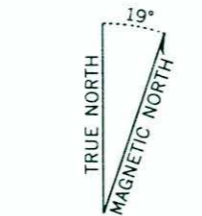

APPROXIMATE MEAN
DECLINATION, 1947

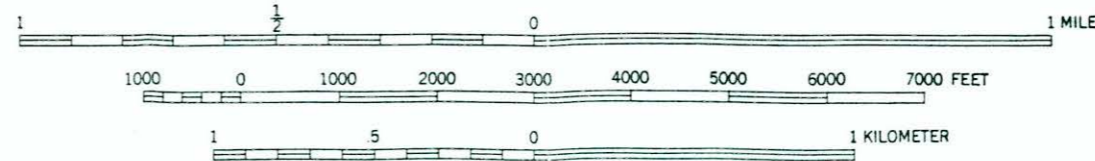

CONTOUR INTERVAL 25 FEET
DATUM IS MEAN SEA LEVEL

ROAD CLASSIFICATION
HARD-SURFACE ALL WEATHER ROADS
Heavy-duty 4 LANE 16 LANE
Medium-duty 2 LANE 16 LANE
Loose-surface or narrow hard-surface
 U. S. Route

VINSON V
N4252.5-

THIS MAP COMPLIES WITH NATIONAL MAP ACCURACY STANDARDS

FOR SALE BY U. S. GEOLOGICAL SURVEY, WASHINGTON 25, D. C.

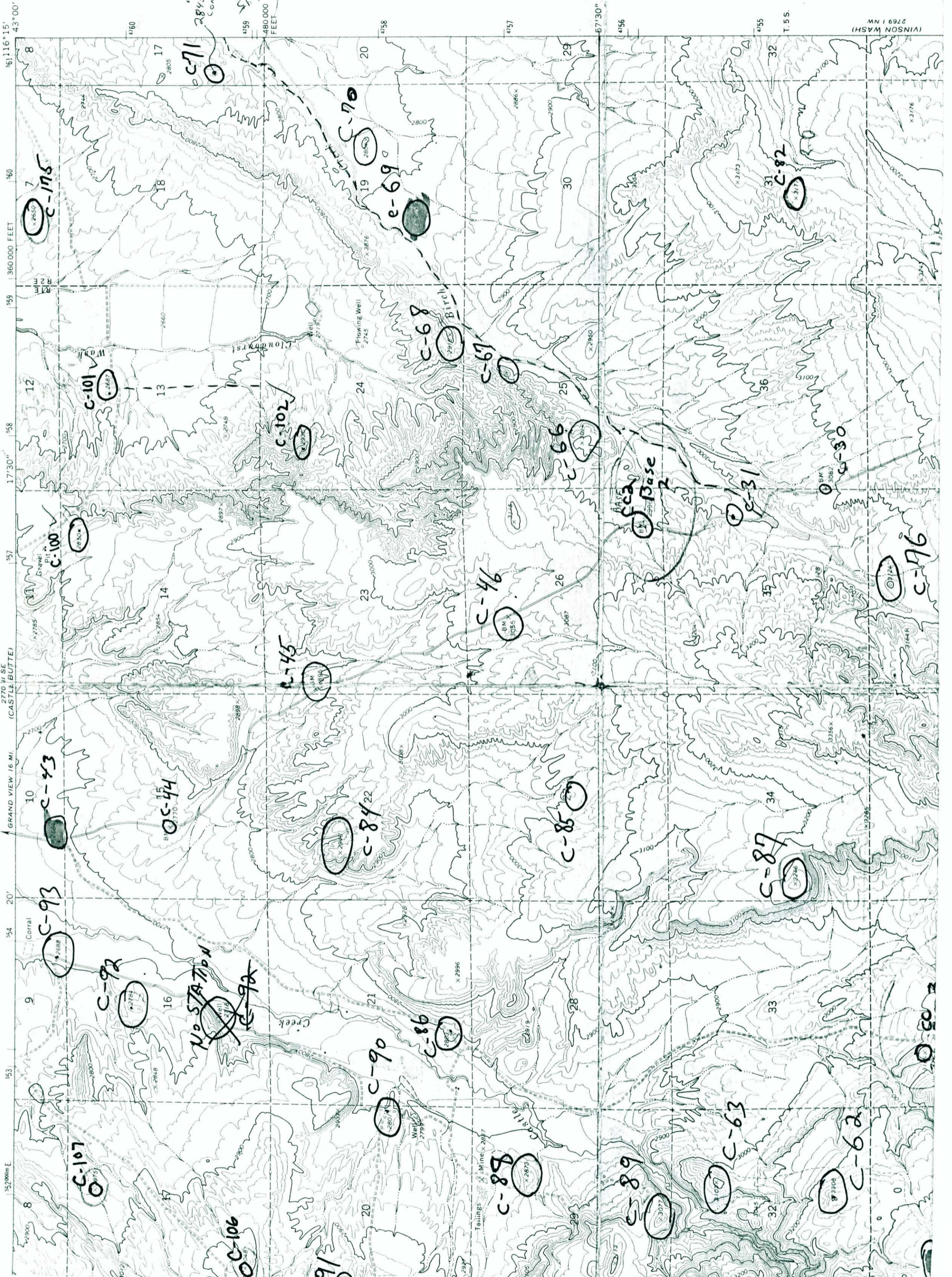

2770 1/4 SE
LACKS BUTTE

WINSON WASH
2769 1 NW

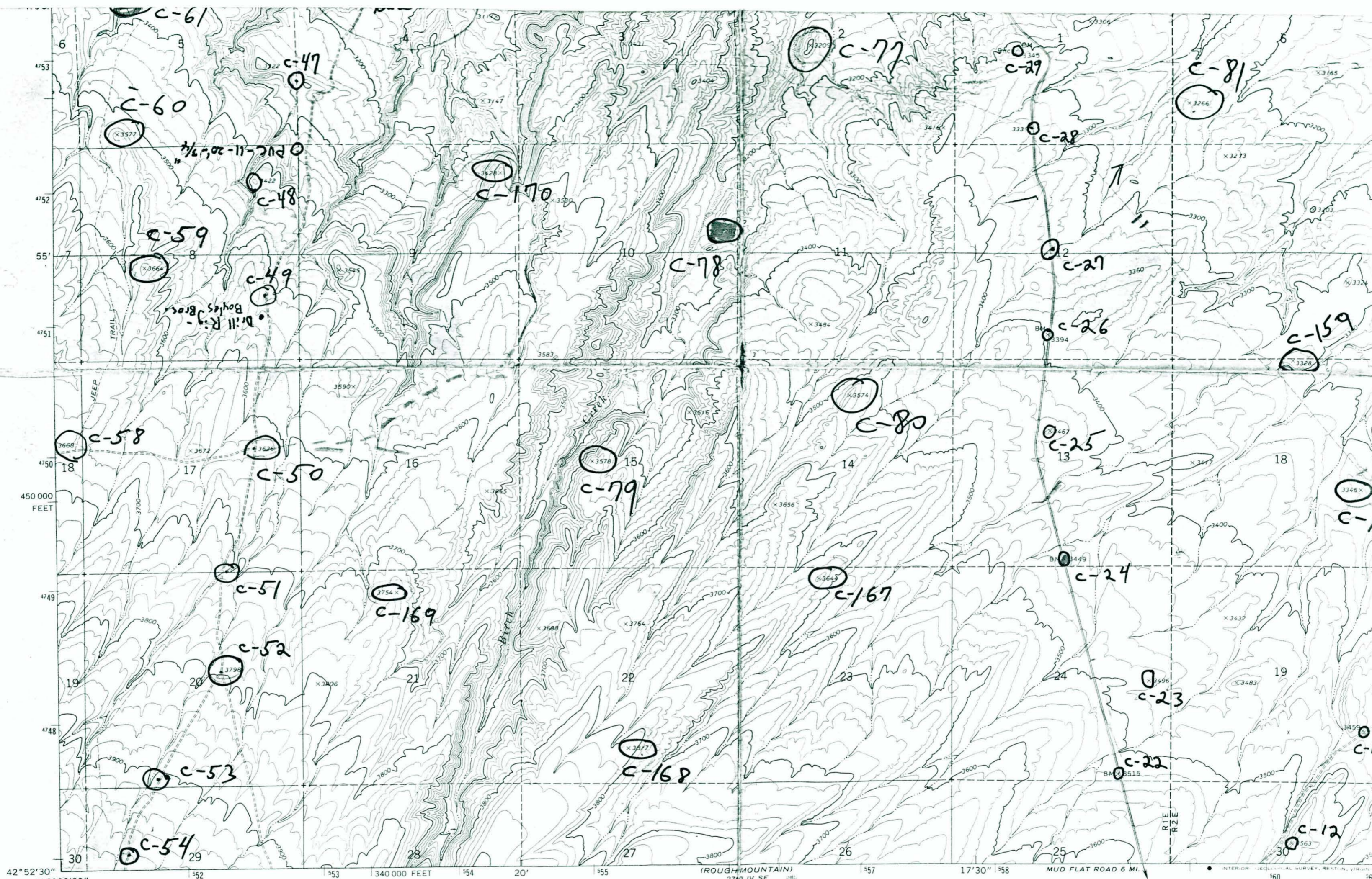

42° 52' 30" 116° 22' 30"

Mapped, edited, and published by the Geological Survey

Control by USGS and NOS/NOAA

Topography by photogrammetric methods from aerial photographs taken 1971. Field checked 1972

Projection and 10,000-foot grid ticks: Idaho coordinate system, west zone (transverse Mercator)

1000-metre Universal Transverse Mercator grid ticks, zone 11, shown in blue. 1927 North American datum

Fine red dashed lines indicate selected fence lines

PIXLEY BASIN
2769 IV SW

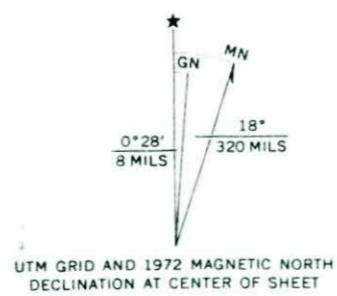

UTM GRID AND 1972 MAGNETIC NORTH DECLINATION AT CENTER OF SHEET



CONTOUR INTERVAL 20 FEET
NATIONAL GEODETIC VERTICAL DATUM OF 1929

SCALE 1:24 000



QUADRANGLE LOCATION

ROAD CLASSIFICATION

| | |
|---------------------------------|-----------------------------------|
| Primary highway, hard surface | Light-duty road, improved surface |
| Secondary highway, hard surface | Unimproved road |
| Interstate Route | U. S. Route |

ROUGH MOUNTAIN N
N4252.5-W11615.7

THIS MAP COMPLIES WITH NATIONAL MAP ACCURACY STANDARDS
FOR SALE BY U. S. GEOLOGICAL SURVEY, DENVER, COLORADO 80225, OR RESTON, VIRGINIA 22092
A FOLDER DESCRIBING TOPOGRAPHIC MAPS AND SYMBOLS IS AVAILABLE ON REQUEST

1972

AMS 2769 IV NE-SERIES

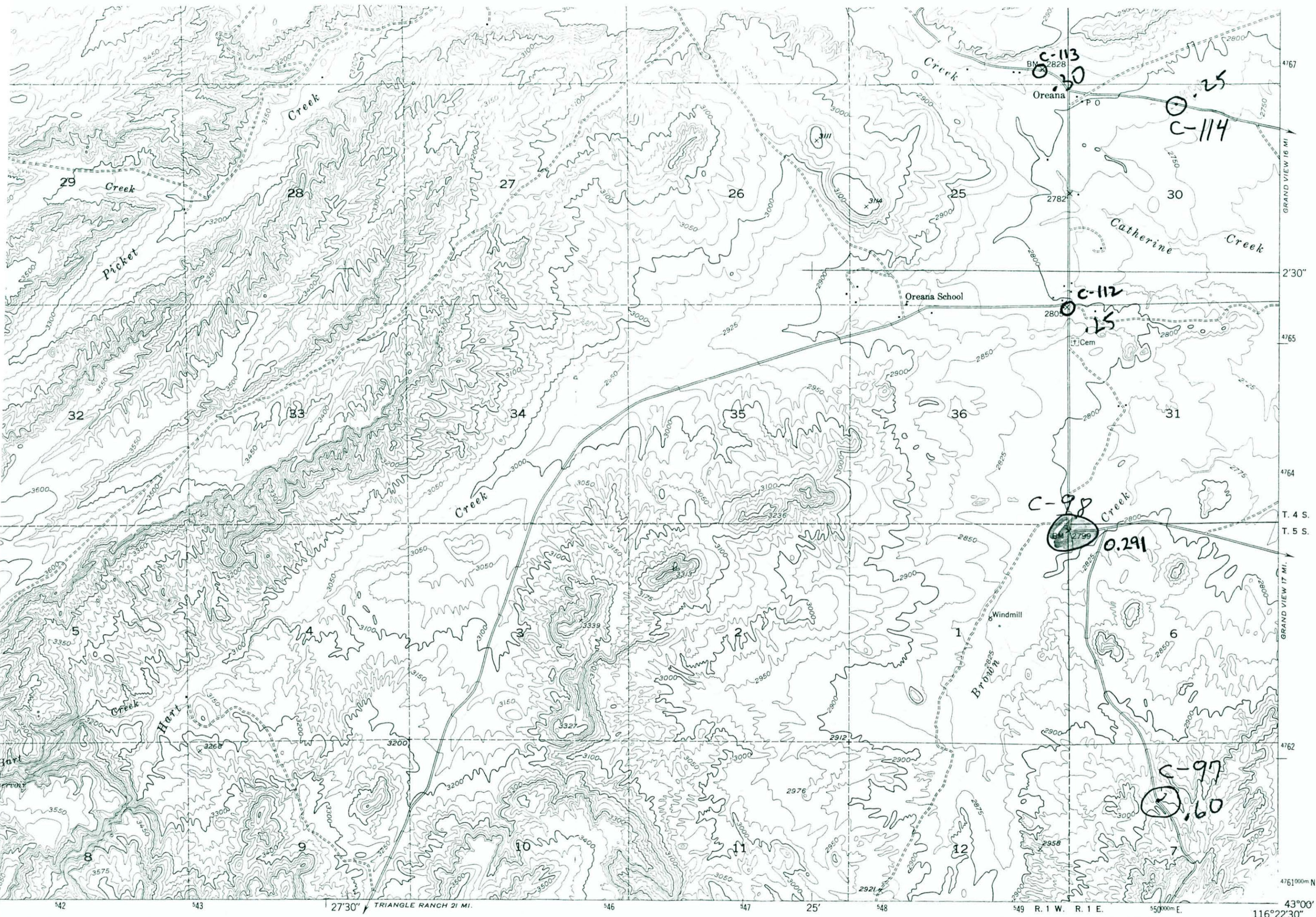

Published by the Geological Survey
 Photographs by multiplex methods
 1946. Field check 1949
 North American datum
 Idaho coordinate system,
 Approximate location
 shown in brown
 Transverse Mercator grid ticks.

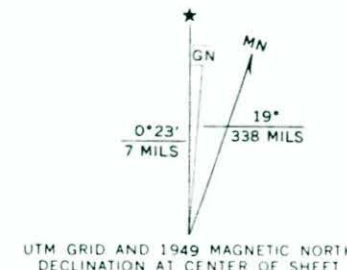

SCALE 1:24 000
 CONTOUR INTERVAL 25 FEET
 NATIONAL GEODETIC VERTICAL DATUM OF 1929

THIS MAP COMPLIES WITH NATIONAL MAP ACCURACY STANDARDS
 FOR SALE BY U.S. GEOLOGICAL SURVEY, DENVER, COLORADO 80225, OR RESTON, VIRGINIA
 A FOLDER DESCRIBING TOPOGRAPHIC MAPS AND SYMBOLS IS AVAILABLE ON REQUEST

**Terrain
 Corr.**

● INTERIOR—GEOLOGICAL SURVEY, RESTON, VIRGINIA—1975

ROAD CLASSIFICATION

| | |
|---|---------------------|
| HARD-SURFACE ALL WEATHER ROADS | DRY WEATHER ROADS |
| Heavy-duty ——— 4 LANE 16 LANE | Improved dirt ——— |
| Medium-duty — — — 4 LANE 16 LANE | Unimproved dirt ——— |
| Loose-surface, graded, or narrow hard-surface — - - - | |
| □ U. S. Route | ○ State Route |

OREANA, IDAHO
 SW/4 OREANA 15' QUADRANGLE
 N4300—W11622.5/7.5

1949

AMS 2770 III SW—SERIES V893