

Field Survey

11-19-74

1. Located T. 15 S. R. 26 E. section marker:

14 | 13  
23 | 24

2. Located T. 15 S. R. 26 E. S 1/4 section marker  
N 1/4 section marker

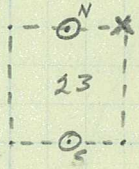

± N 1/4 section marker

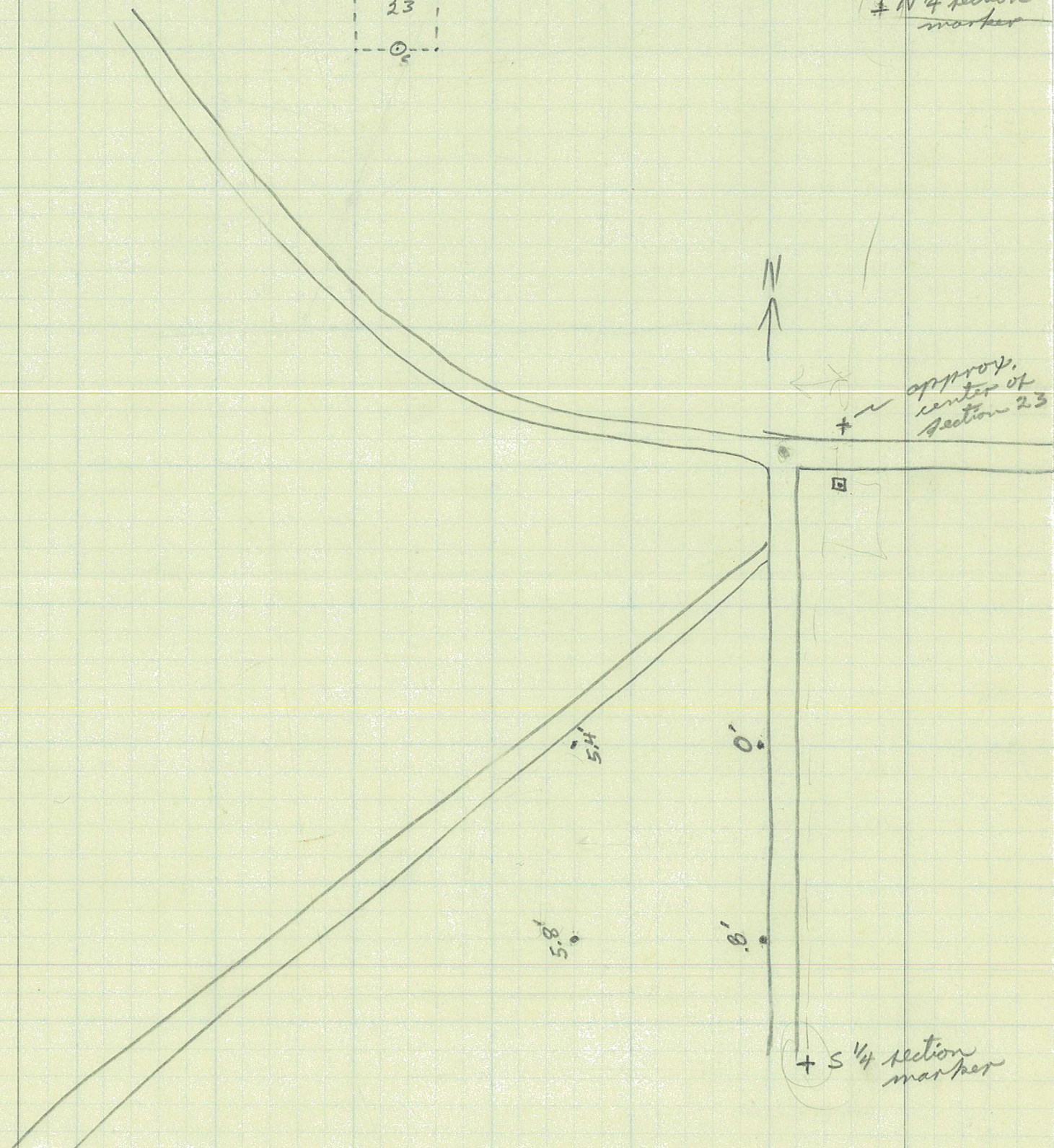



6	3	4	3	2	1
7	8	9	10	11	12
13	17	16	15	14	13
19	20	21	22	23	24
30	29	28	27	26	25
31	32	33	34	35	36

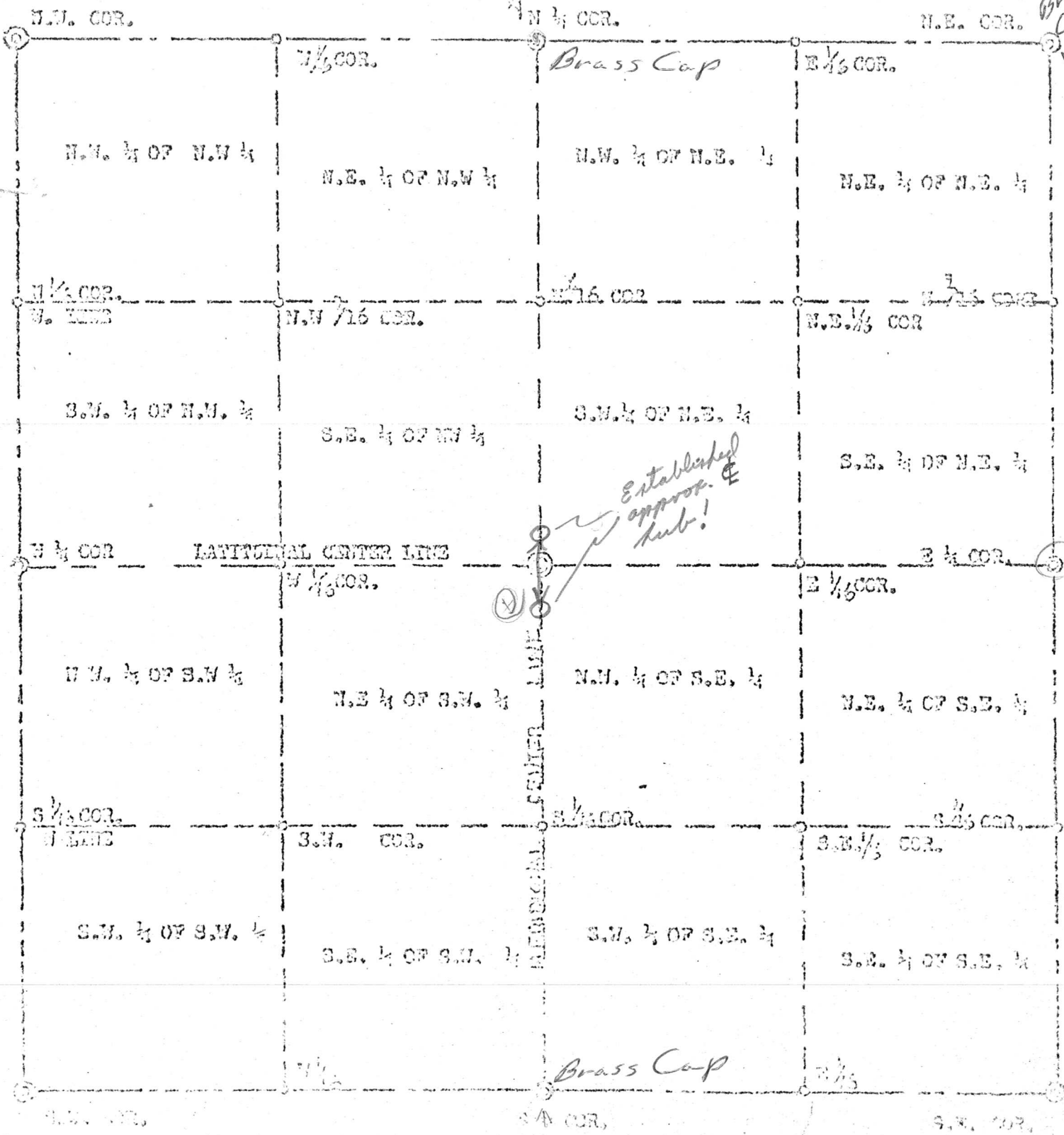

*Brass Cap*

*Brass Cap*

*Established approx. hub!*

*Brass Cap*



Drill site

Description T 15 S, R 26 E, Section 23, NE 1/4 of SW 1/4

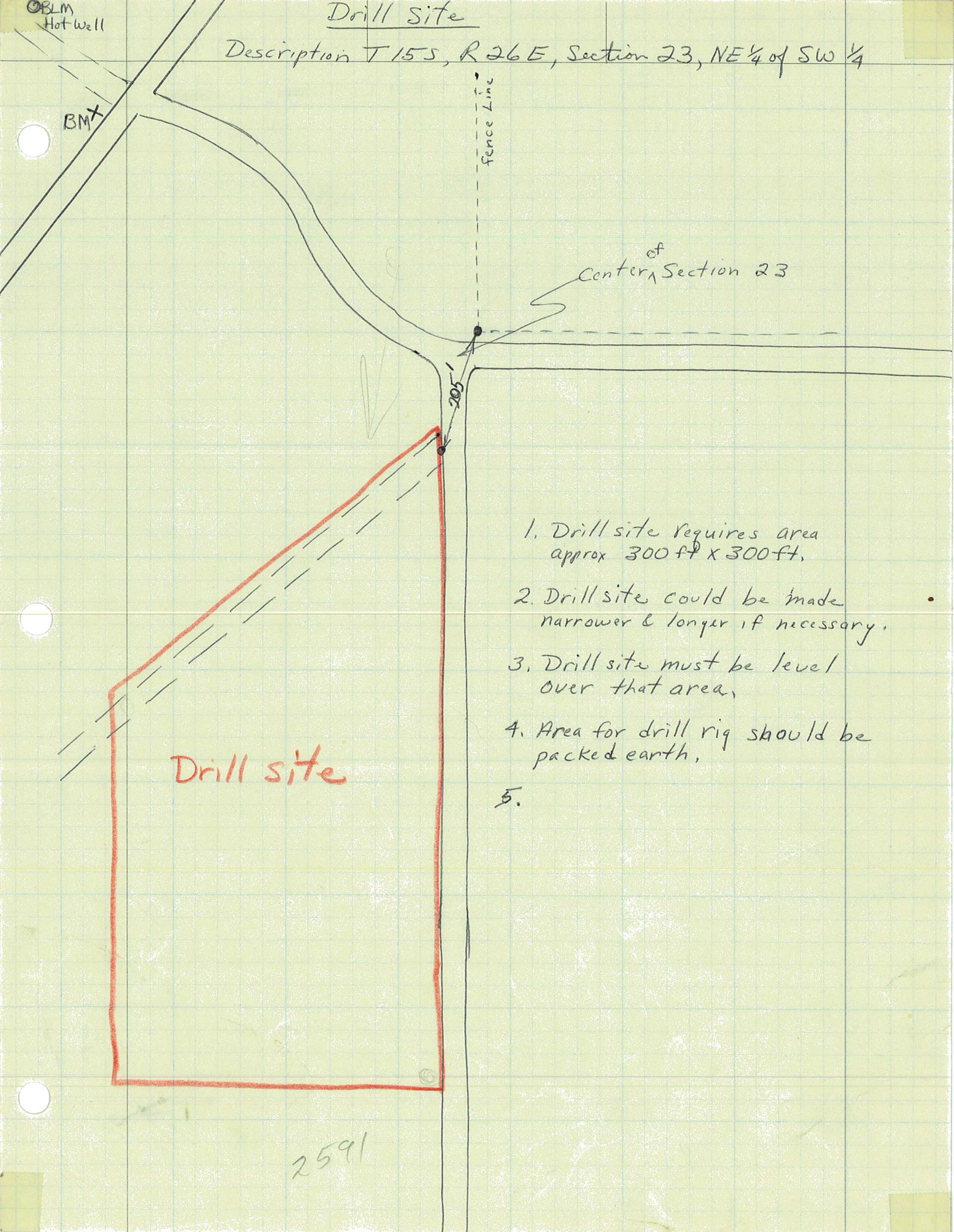

BLM  
Hot well

BMX

fence line

Center of Section 23

205

Drill site

1. Drill site requires area approx 300 ft x 300 ft.
2. Drill site could be made narrower & longer if necessary.
3. Drill site must be level over that area.
4. Area for drill rig should be packed earth.
- 5.

2591



well locations at Mrs. Crank's place.

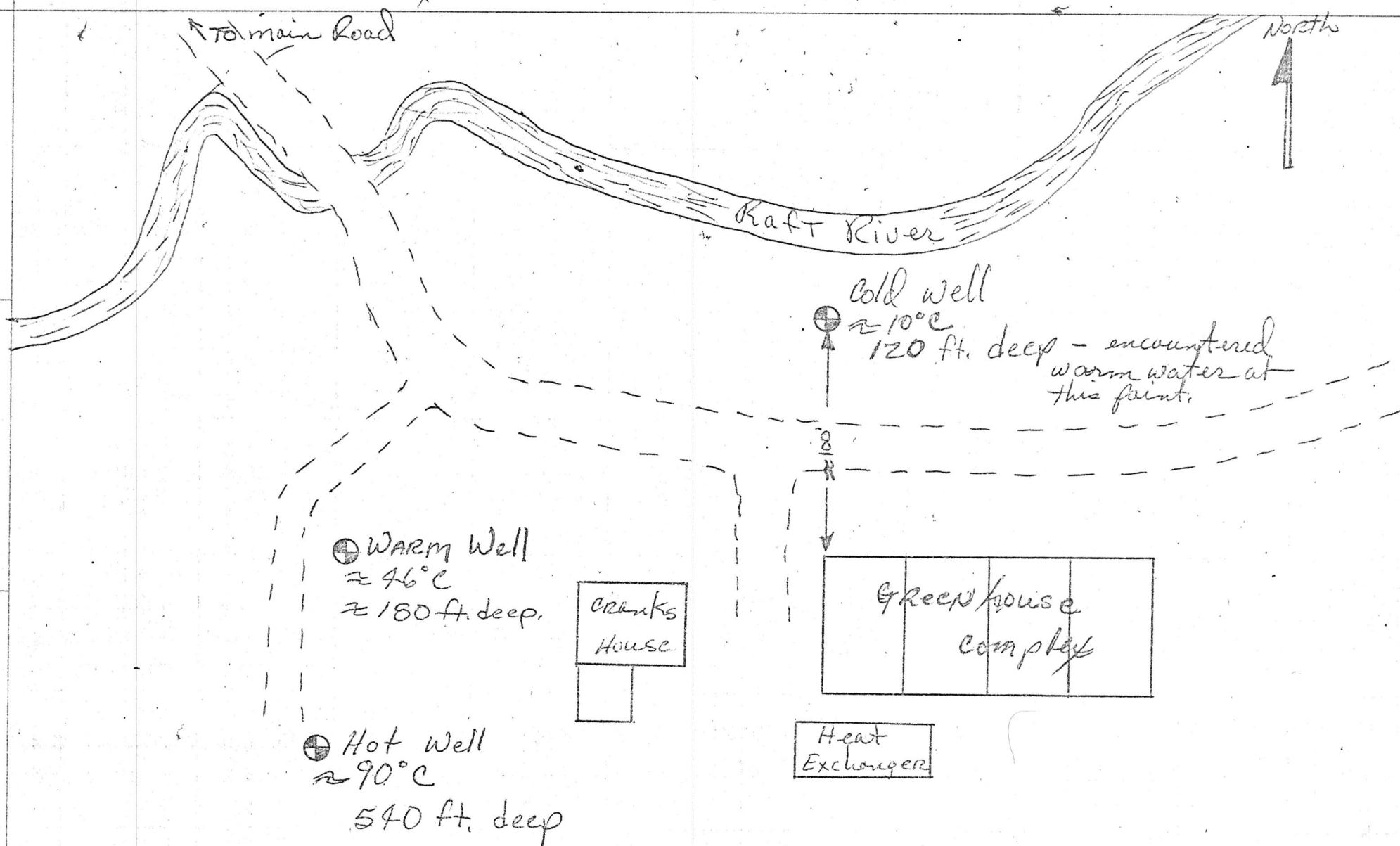

No Scale: Approximate Distances

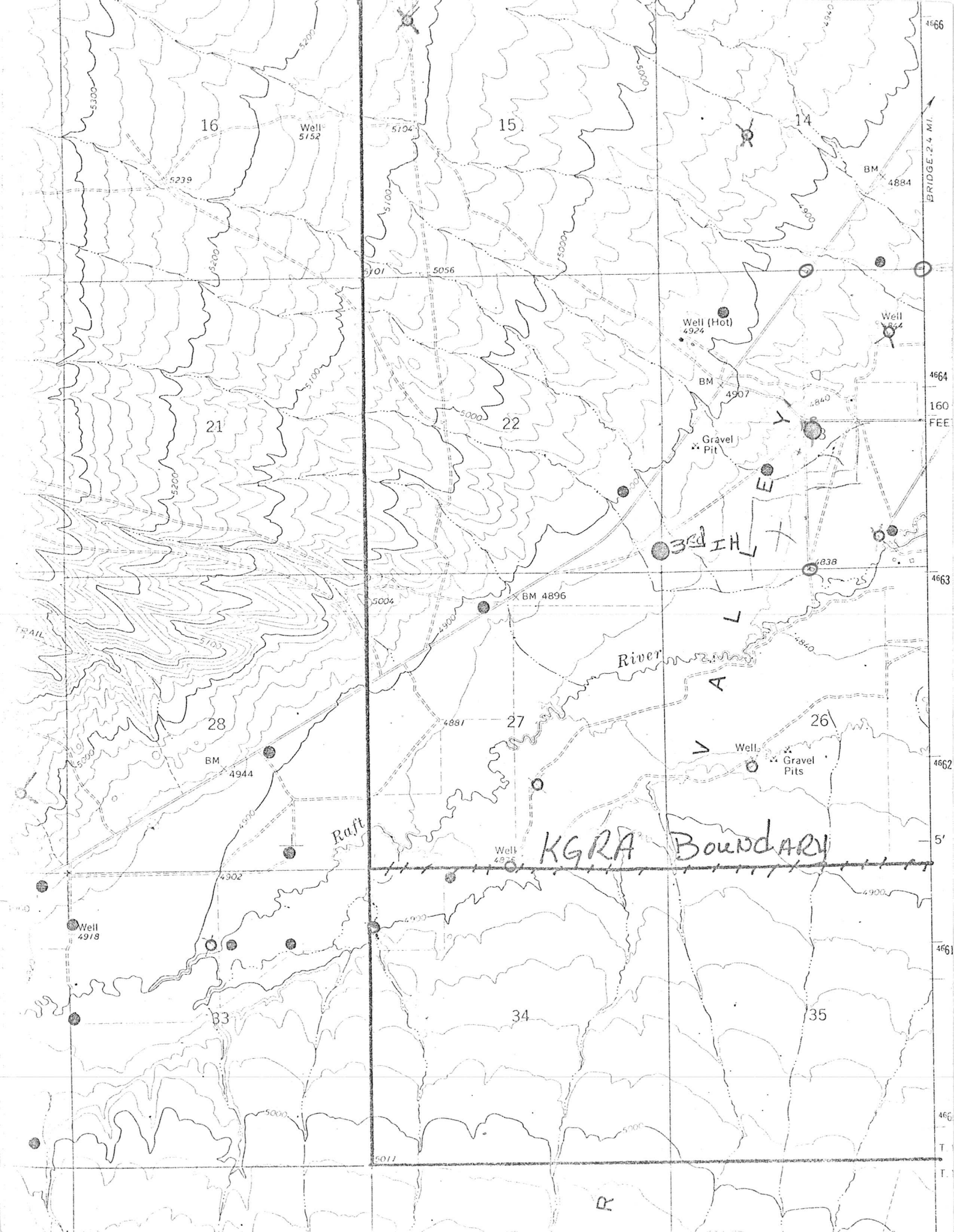

16

15

14

21

22

28

27

26

33

34

35

Well 5152

Well (Hot) 4924

Well 4864

BM 4944

BM 4896

Well 4902

Well 4918

Well 4872

BM 4884

BM 4907

Raft

River

KGRA Boundary

Gravel Pit

Gravel Pits

BRIDGE 2.4 MI.

160  
FEE

4663

4662

5'

4661

4660

T

F

CHOKECHERRY CANYON QUADRANGLE  
IDAHO-CASSIA CO.  
7.5 MINUTE SERIES (TOPOGRAPHIC)

3368 III NE  
(BRIDGE)

300 25' 660 000 FEET 302 303 113° 22' 30" 42° 07' 30"

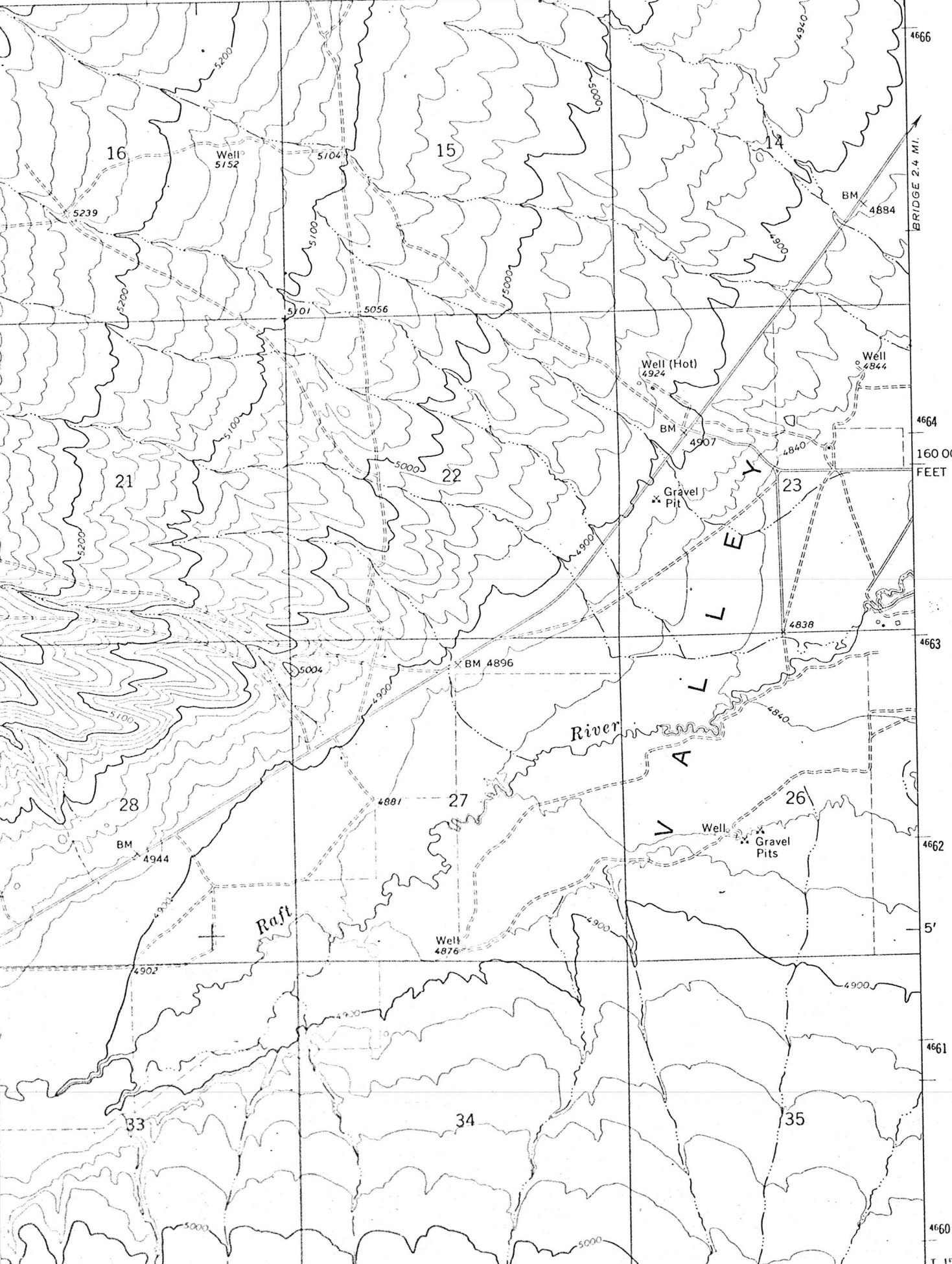

69 11 NW  
NE CANYON

UNITED STATES  
DEPARTMENT OF THE INTERIOR  
GEOLOGICAL SURVEY

